

# FORM NO. MGT-7

[Pursuant to sub-Section(1) of section 92 of the Companies Act, 2013 and sub-rule (1) of rule 11of the Companies (Management and Administration) Rules, 2014]



सत्यमेव जयते

# Annual Return (other than OPCs and Small Companies)

Form language  English  Hindi

Refer the instruction kit for filing the form.

## I. REGISTRATION AND OTHER DETAILS

(i) \* Corporate Identification Number (CIN) of the company

U65923TN2007PLC064550

Pre-fill

Global Location Number (GLN) of the company

\* Permanent Account Number (PAN) of the company

AAGCA5275J

(ii) (a) Name of the company

ASIRVAD MICRO FINANCE LIM

(b) Registered office address

9th Floor, No.9,Club House Road Anna Salai NA  
Chennai  
Chennai  
Tamil Nadu  
600002

(c) \*e-mail ID of the company

cs@asirvad.in

(d) \*Telephone number with STD code

9345960647

(e) Website

www.asirvadmicrofinance.co.in

(iii) Date of Incorporation

29/08/2007

(iv)	Type of the Company	Category of the Company	Sub-category of the Company
	Public Company	Company limited by shares	Indian Non-Government company

(v) Whether company is having share capital

Yes  No

(vi) \*Whether shares listed on recognized Stock Exchange(s)

Yes  No

(b) CIN of the Registrar and Transfer Agent

U74140MH1998PLC366529

Pre-fill

Name of the Registrar and Transfer Agent

S K D C CONSULTANTS LIMITED

Registered office address of the Registrar and Transfer Agents

C-101, 1st Floor, 247 Park,  
Lal Bahadur Shastri Marg, Vikhroli (West),

(vii) \*Financial year From date  (DD/MM/YYYY) To date  (DD/MM/YYYY)

(viii) \*Whether Annual general meeting (AGM) held  Yes  No

(a) If yes, date of AGM

(b) Due date of AGM

(c) Whether any extension for AGM granted  Yes  No

## II. PRINCIPAL BUSINESS ACTIVITIES OF THE COMPANY

\*Number of business activities

S.No	Main Activity group code	Description of Main Activity group	Business Activity Code	Description of Business Activity	% of turnover of the company
1	K	Financial and insurance Service	K8	Other financial activities	100

## III. PARTICULARS OF HOLDING, SUBSIDIARY AND ASSOCIATE COMPANIES (INCLUDING JOINT VENTURES)

\*No. of Companies for which information is to be given

S.No	Name of the company	CIN / FCRN	Holding/ Subsidiary/Associate/ Joint Venture	% of shares held
1	MANAPPURAM FINANCE LIMIT	L65910KL1992PLC006623	Holding	97.6

## IV. SHARE CAPITAL, DEBENTURES AND OTHER SECURITIES OF THE COMPANY

### (i) \*SHARE CAPITAL

#### (a) Equity share capital

Particulars	Authorised capital	Issued capital	Subscribed capital	Paid up capital
Total number of equity shares	90,000,000	62,640,245	62,640,245	62,640,245
Total amount of equity shares (in Rupees)	900,000,000	626,402,450	626,402,450	626,402,450

Number of classes

Class of Shares	Authorised capital	Issued capital	Subscribed capital	Paid up capital
Equity Shares				
Number of equity shares	90,000,000	62,640,245	62,640,245	62,640,245
Nominal value per share (in rupees)	10	10	10	10
Total amount of equity shares (in rupees)	900,000,000	626,402,450	626,402,450	626,402,450

**(b) Preference share capital**

Particulars	Authorised capital	Issued capital	Subscribed capital	Paid-up capital
Total number of preference shares	1,000,000	0	0	0
Total amount of preference shares (in rupees)	100,000,000	0	0	0

Number of classes

1

Class of shares	Authorised capital	Issued capital	Subscribed capital	Paid up capital
Preference Shares				
Number of preference shares	1,000,000	0	0	0
Nominal value per share (in rupees)	100	100	100	100
Total amount of preference shares (in rupees)	100,000,000	0	0	0

**(c) Unclassified share capital**

Particulars	Authorised Capital
Total amount of unclassified shares	0

**(d) Break-up of paid-up share capital**

Class of shares	Number of shares			Total nominal amount	Total Paid-up amount	Total premium
	Physical	DEMAT	Total			
<b>Equity shares</b>						
<b>At the beginning of the year</b>	0	53,311,887	53,311,887	533,118,870	533,118,870	
<b>Increase during the year</b>	0	9,328,358	9,328,358	93,283,580	93,283,580	0
i. Public Issues	0	0	0	0	0	0
ii. Rights issue	0	9,328,358	9,328,358	93,283,580	93,283,580	0
iii. Bonus issue	0	0	0	0	0	0
iv. Private Placement/ Preferential allotment	0	0	0	0	0	

v. ESOPs	0	0	0	0	0	0
vi. Sweat equity shares allotted	0	0	0	0	0	0
vii. Conversion of Preference share	0	0	0	0	0	0
viii. Conversion of Debentures	0	0	0	0	0	0
ix. GDRs/ADRs	0	0	0	0	0	0
x. Others, specify <input type="text"/>						
<b>Decrease during the year</b>	0	0	0	0	0	0
i. Buy-back of shares	0	0	0	0	0	0
ii. Shares forfeited	0	0	0	0	0	0
iii. Reduction of share capital	0	0	0	0	0	
iv. Others, specify <input type="text"/>						
<b>At the end of the year</b>	0	62,640,245	62640245	626,402,450	626,402,450	
<b>Preference shares</b>						
<b>At the beginning of the year</b>	0	0	0	0	0	
<b>Increase during the year</b>	0	0	0	0	0	0
i. Issues of shares	0	0	0	0	0	0
ii. Re-issue of forfeited shares	0	0	0	0	0	0
iii. Others, specify <input type="text"/>						
<b>Decrease during the year</b>	0	0	0	0	0	0
i. Redemption of shares	0	0	0	0	0	0
ii. Shares forfeited	0	0	0	0	0	0
iii. Reduction of share capital	0	0	0	0	0	0
iv. Others, specify <input type="text"/>						
<b>At the end of the year</b>	0	0	0	0	0	

ISIN of the equity shares of the company

INE516Q01013



(ii) Details of stock split/consolidation during the year (for each class of shares)

0

Class of shares		(i)	(ii)	(iii)
Before split / Consolidation	Number of shares			
	Face value per share			
After split / Consolidation	Number of shares			
	Face value per share			

(iii) Details of shares/Debentures Transfers since closure date of last financial year (or in the case of the first return at any time since the incorporation of the company) \*

Nil

[Details being provided in a CD/Digital Media]

Yes  No  Not Applicable

Separate sheet attached for details of transfers

Yes  No

Note: In case list of transfer exceeds 10, option for submission as a separate sheet attachment or submission in a CD/Digital Media may be shown.

Date of the previous annual general meeting		<input type="text"/>	
Date of registration of transfer (Date Month Year)		<input type="text"/>	
Type of transfer	<input type="text"/>	1 - Equity, 2- Preference Shares,3 - Debentures, 4 - Stock	
Number of Shares/ Debentures/ Units Transferred	<input type="text"/>	Amount per Share/ Debenture/Unit (in Rs.)	<input type="text"/>
Ledger Folio of Transferor		<input type="text"/>	
Transferor's Name	<input type="text"/>	<input type="text"/>	<input type="text"/>
	Surname	middle name	first name
Ledger Folio of Transferee		<input type="text"/>	

Transferee's Name	<input type="text"/>	<input type="text"/>	<input type="text"/>
	Surname	middle name	first name

Date of registration of transfer (Date Month Year)

Type of transfer	<input type="text"/>	1 - Equity, 2- Preference Shares,3 - Debentures, 4 - Stock
------------------	----------------------	--

Number of Shares/ Debentures/ Units Transferred	<input type="text"/>	Amount per Share/ Debenture/Unit (in Rs.)	<input type="text"/>
--	----------------------	--	----------------------

Ledger Folio of Transferor

Transferor's Name	<input type="text"/>	<input type="text"/>	<input type="text"/>
	Surname	middle name	first name

Ledger Folio of Transferee

Transferee's Name	<input type="text"/>	<input type="text"/>	<input type="text"/>
	Surname	middle name	first name

**(iv) \*Debentures (Outstanding as at the end of financial year)**

Particulars	Number of units	Nominal value per unit	Total value
Non-convertible debentures	79,612	Multiple Nominal Values	14,818,667,000
Partly convertible debentures	0	0	0
Fully convertible debentures	0	0	0
<b>Total</b>			14,818,667,000

**Details of debentures**

Class of debentures	Outstanding as at the beginning of the year	Increase during the year	Decrease during the year	Outstanding as at the end of the year
Non-convertible debentures	16,674,000,000	3,900,000,000	5,755,333,000	14,818,667,000
Partly convertible debentures	0	0	0	0
Fully convertible debentures	0	0	0	0

(v) Securities (other than shares and debentures)

0

Type of Securities	Number of Securities	Nominal Value of each Unit	Total Nominal Value	Paid up Value of each Unit	Total Paid up Value
Total					

**V. \*Turnover and net worth of the company (as defined in the Companies Act, 2013)**

(i) Turnover

16,489,329,573.69

(ii) Net worth of the Company

15,438,816,117.5

**VI. (a) \*SHARE HOLDING PATTERN - Promoters**

S. No.	Category	Equity		Preference	
		Number of shares	Percentage	Number of shares	Percentage
1.	Individual/Hindu Undivided Family				
	(i) Indian	1,060,000	1.69	0	
	(ii) Non-resident Indian (NRI)	0	0	0	
	(iii) Foreign national (other than NRI)	0	0	0	
2.	Government				
	(i) Central Government	0	0	0	
	(ii) State Government	0	0	0	
	(iii) Government companies	0	0	0	
3.	Insurance companies	0	0	0	
4.	Banks	0	0	0	
5.	Financial institutions	0	0	0	

6.	Foreign institutional investors	0	0	0	
7.	Mutual funds	0	0	0	
8.	Venture capital	0	0	0	
9.	Body corporate (not mentioned above)	61,138,729	97.6	0	
10.	Others	0	0	0	
	<b>Total</b>	62,198,729	99.29	0	0

**Total number of shareholders (promoters)**

2

**(b) \*SHARE HOLDING PATTERN - Public/Other than promoters**

S. No.	Category	Equity		Preference	
		Number of shares	Percentage	Number of shares	Percentage
1.	Individual/Hindu Undivided Family				
	(i) Indian	441,516	0.7	0	
	(ii) Non-resident Indian (NRI)	0	0	0	
	(iii) Foreign national (other than NRI)	0	0	0	
2.	Government				
	(i) Central Government	0	0	0	
	(ii) State Government	0	0	0	
	(iii) Government companies	0	0	0	
3.	Insurance companies	0	0	0	
4.	Banks	0	0	0	
5.	Financial institutions	0	0	0	
6.	Foreign institutional investors	0	0	0	
7.	Mutual funds	0	0	0	
8.	Venture capital	0	0	0	
9.	Body corporate (not mentioned above)	0	0	0	
10.	Others	0	0	0	

	<b>Total</b>	441,516	0.7	0	0
--	--------------	---------	-----	---	---

**Total number of shareholders (other than promoters)**

8

**Total number of shareholders (Promoters+Public/  
Other than promoters)**

10

**VII. \*NUMBER OF PROMOTERS, MEMBERS, DEBENTURE HOLDERS  
(Details, Promoters, Members (other than promoters), Debenture holders)**

Details	At the beginning of the year	At the end of the year
Promoters	2	2
Members (other than promoters)	7	8
Debenture holders	2,775	2,539

**VIII. DETAILS OF DIRECTORS AND KEY MANAGERIAL PERSONNEL**

**(A) \*Composition of Board of Directors**

Category	Number of directors at the beginning of the year		Number of directors at the end of the year		Percentage of shares held by directors as at the end of year	
	Executive	Non-executive	Executive	Non-executive	Executive	Non-executive
<b>A. Promoter</b>	0	1	0	1	0	1.69
<b>B. Non-Promoter</b>	1	10	1	11	0.09	0.56
(i) Non-Independent	1	2	1	2	0.09	0.47
(ii) Independent	0	8	0	9	0	0.09
<b>C. Nominee Directors representing</b>	0	0	0	0	0	0
(i) Banks & FIs	0	0	0	0	0	0
(ii) Investing institutions	0	0	0	0	0	0
(iii) Government	0	0	0	0	0	0
(iv) Small share holders	0	0	0	0	0	0
(v) Others	0	0	0	0	0	0
<b>Total</b>	1	11	1	12	0.09	2.25

**Number of Directors and Key managerial personnel (who is not director) as on the financial year end date**

15

**(B) (i) \*Details of directors and Key managerial personnel as on the closure of financial year**

Name	DIN/PAN	Designation	Number of equity share(s) held	Date of cessation (after closure of financial year : If any)
VAZHAPPULLY PADMA	00044512	Director	243,391	
BLANGAT NARAYANA	00043622	Managing Director	58,944	
ABHIJIT SEN	00002593	Director	0	
SUBRATA KUMAR ATI	00029961	Director	0	
THOTANCHATH BALAJI	00052922	Director	0	
MANOHARAN MAKKU	00225640	Director	0	15/07/2023
DESH RAJ DOGRA	00226775	Director	18,600	
GAUTAM RATHINDRA	00640229	Director	48,166	
RAJA VAIDYANATHAN	01467098	Director	1,060,000	
HARSHAN KOLLARA S	01519810	Director	0	
ANITA BELANI	01532511	Director	0	
RAMANATHAN ANNAM	02645247	Director	36,000	
PUSHYA SITARAMAN	06537196	Director	0	
APARNA MENON	AZOPM6957D	Company Secretary	0	
RAJESH KOTTANBILLI	BEIPK8998C	CFO	0	

**(ii) Particulars of change in director(s) and Key managerial personnel during the year**

2

Name	DIN/PAN	Designation at the beginning / during the financial year	Date of appointment/ change in designation/ cessation	Nature of change (Appointment/ Change in designation/ Cessation)
YOGESH RATNAKAR U	AAJPU4216D	CFO	16/05/2022	Cessation
RAJESH KOTTANBILLI	BEIPK8998C	CFO	17/05/2022	Appointment

**IX. MEETINGS OF MEMBERS/CLASS OF MEMBERS/BOARD/COMMITTEES OF THE BOARD OF DIRECTORS****A. MEMBERS/CLASS /REQUISITIONED/NCLT/COURT CONVENED MEETINGS**

Number of meetings held

2

Type of meeting	Date of meeting	Total Number of Members entitled to attend meeting	Attendance	
			Number of members attended	% of total shareholding
Annual General Meeting	24/09/2022	9	8	99.97
Extra Ordinary General Meeting	23/03/2023	10	6	99.91

## B. BOARD MEETINGS

\*Number of meetings held

9

S. No.	Date of meeting	Total Number of directors associated as on the date of meeting	Attendance	
			Number of directors attended	% of attendance
1	25/04/2022	12	12	100
2	16/05/2022	12	12	100
3	01/08/2022	12	11	91.67
4	05/09/2022	12	10	83.33
5	29/09/2022	12	10	83.33
6	07/11/2022	12	11	91.67
7	13/01/2023	12	10	83.33
8	31/01/2023	13	11	84.62
9	23/03/2023	13	11	84.62

## C. COMMITTEE MEETINGS

Number of meetings held

64

S. No.	Type of meeting	Date of meeting	Total Number of Members as on the date of the meeting	Attendance	
				Number of members attended	% of attendance
1	Audit Committee	14/05/2022	6	6	100
2	Audit Committee	15/07/2022	6	6	100
3	Audit Committee	01/08/2022	6	6	100
4	Audit Committee	05/11/2022	6	6	100
5	Audit Committee	09/12/2022	6	6	100

S. No.	Type of meeting	Date of meeting	Total Number of Members as on the date of the meeting	Attendance	
				Number of members attended	% of attendance
6	Audit Committee	16/12/2022	6	6	100
7	Audit Committee	23/01/2023	6	6	100
8	Audit Committee	30/01/2023	6	6	100
9	Audit Committee	04/03/2023	6	6	100
10	Nomination and	09/05/2022	4	4	100

**D. \*ATTENDANCE OF DIRECTORS**

S. No.	Name of the director	Board Meetings			Committee Meetings			Whether attended AGM held on
		Number of Meetings which director was entitled to attend	Number of Meetings attended	% of attendance	Number of Meetings which director was entitled to attend	Number of Meetings attended	% of attendance	16/08/2023
								(Y/N/NA)
1	VAZHAPPULL	9	9	100	37	37	100	Yes
2	BLANGAT NA	9	9	100	51	51	100	Yes
3	ABHIJIT SEN	9	9	100	19	19	100	Yes
4	SUBRATA KU	9	7	77.78	6	6	100	Yes
5	THOTANCHA	9	9	100	17	16	94.12	Yes
6	MANOHARAN	9	3	33.33	6	2	33.33	Yes
7	DESH RAJ D	9	8	88.89	19	19	100	Yes
8	GAUTAM RAT	9	8	88.89	19	18	94.74	Yes
9	RAJA VAIDY	9	8	88.89	54	54	100	Yes
10	HARSHAN KC	9	8	88.89	11	10	90.91	Yes
11	ANITA BELA	2	2	100	0	0	0	Yes
12	RAMANATHA	9	9	100	39	39	100	Yes
13	PUSHYA SIT	9	9	100	10	9	90	Yes

**X. \*REMUNERATION OF DIRECTORS AND KEY MANAGERIAL PERSONNEL**

Nil

Number of Managing Director, Whole-time Directors and/or Manager whose remuneration details to be entered

1



S. No.	Name	Designation	Gross Salary	Commission	Stock Option/ Sweat equity	Others	Total Amount
1	BLANGAT NARAYAN	Managing Director	12,870,000	6,000,000	0	0	18,870,000
	Total		12,870,000	6,000,000	0	0	18,870,000

Number of CEO, CFO and Company secretary whose remuneration details to be entered

3

S. No.	Name	Designation	Gross Salary	Commission	Stock Option/ Sweat equity	Others	Total Amount
1	APARNA MENON	Company Secretary	1,649,784	0	0	0	1,649,784
2	RAJESH KOTTANE	CFO	3,069,744	0	0	0	3,069,744
3	YOGESH RATNAG	CFO	1,733,446	0	0	0	1,733,446
	Total		6,452,974	0	0	0	6,452,974

Number of other directors whose remuneration details to be entered

11

S. No.	Name	Designation	Gross Salary	Commission	Stock Option/ Sweat equity	Others	Total Amount
1	ABHIJIT SEN	Independent Director	0	1,300,000	0	583,000	1,883,000
2	SUBRATA KUMAR	Independent Director	0	1,900,000	0	288,000	2,188,000
3	THOTANCHATH B	Independent Director	0	1,600,000	0	532,000	2,132,000
4	MANOHARAN MA	Independent Director	0	0	0	116,000	116,000
5	DESH RAJ DOGRA	Independent Director	0	1,800,000	0	553,000	2,353,000
6	GAUTAM RATHIN	Non Executive, I	0	1,600,000	0	540,000	2,140,000
7	RAJA VAIDYANATH	Non Executive, I	0	1,300,000	0	728,000	2,028,000
8	HARSHAN KOLLA	Independent Director	0	1,300,000	0	430,000	1,730,000
9	ANITA BELANI	Independent Director	0	278,000	0	60,000	338,000
10	RAMANATHAN AN	Independent Director	0	1,300,000	0	497,000	1,797,000
11	PUSHYA SITARAM	Independent Director	0	1,600,000	0	387,000	1,987,000
	Total		0	13,978,000	0	4,714,000	18,692,000

**XI. MATTERS RELATED TO CERTIFICATION OF COMPLIANCES AND DISCLOSURES**

\* A. Whether the company has made compliances and disclosures in respect of applicable provisions of the Companies Act, 2013 during the year  Yes  No

B. If No, give reasons/observations

**XII. PENALTY AND PUNISHMENT - DETAILS THEREOF**

(A) DETAILS OF PENALTIES / PUNISHMENT IMPOSED ON COMPANY/DIRECTORS /OFFICERS  Nil

2

Name of the company/ directors/ officers	Name of the court/ concerned Authority	Date of Order	Name of the Act and section under which penalised / punished	Details of penalty/ punishment	Details of appeal (if any) including present status
Asirvad Micro Fina	BSE Limited	28/09/2022	Delay by one workin	11800 (10,000 pe	The Company has paid the pe
Asirvad Micro Fina	BSE Limited	28/09/2022	Delay by one workin	3540 (1000 per da	The Company has paid the pe

(B) DETAILS OF COMPOUNDING OF OFFENCES  Nil

Name of the company/ directors/ officers	Name of the court/ concerned Authority	Date of Order	Name of the Act and section under which offence committed	Particulars of offence	Amount of compounding (in Rupees)

**XIII. Whether complete list of shareholders, debenture holders has been enclosed as an attachment**

Yes  No

**XIV. COMPLIANCE OF SUB-SECTION (2) OF SECTION 92, IN CASE OF LISTED COMPANIES**

In case of a listed company or a company having paid up share capital of Ten Crore rupees or more or turnover of Fifty Crore rupees or more, details of company secretary in whole time practice certifying the annual return in Form MGT-8.

Name Dr. C.V. Madhusudhanan

Whether associate or fellow  Associate  Fellow

Certificate of practice number 4408

**I/We certify that:**

- (a) The return states the facts, as they stood on the date of the closure of the financial year aforesaid correctly and adequately.
- (b) Unless otherwise expressly stated to the contrary elsewhere in this Return, the Company has complied with all the provisions of the Act during the financial year.

### Declaration

I am Authorised by the Board of Directors of the company vide resolution no. ...  dated

(DD/MM/YYYY) to sign this form and declare that all the requirements of the Companies Act, 2013 and the rules made thereunder in respect of the subject matter of this form and matters incidental thereto have been complied with. I further declare that:

1. Whatever is stated in this form and in the attachments thereto is true, correct and complete and no information material to the subject matter of this form has been suppressed or concealed and is as per the original records maintained by the company.
2. All the required attachments have been completely and legibly attached to this form.

**Note: Attention is also drawn to the provisions of Section 447, section 448 and 449 of the Companies Act, 2013 which provide for punishment for fraud, punishment for false statement and punishment for false evidence respectively.**

#### To be digitally signed by

Director

Digitally signed by  
BLANGAT  
NARAYANAN  
RAVEENDRA  
BABU  
Date: 2023.09.25  
20:46:40 +05'30'

DIN of the director

#### To be digitally signed by

Digitally signed by  
APARNA  
MENON  
Date: 2023.09.25  
20:47:05 +05'30'

Company Secretary

Company secretary in practice

Membership number

Certificate of practice number

#### Attachments

1. List of share holders, debenture holders
2. Approval letter for extension of AGM;
3. Copy of MGT-8;
4. Optional Attachment(s), if any

#### List of attachments

Attach

Attach

Attach

Attach

Attendance Details of Committees.pdf  
MGT-8.pdf  
List of Shareholders and Debentureholders  
Declaration with respect to change in prom  
Letter to ROC.pdf

Remove attachment

Modify

Check Form

Prescrutiny

Submit

**This eForm has been taken on file maintained by the Registrar of Companies through electronic mode and on the basis of statement of correctness given by the company**

**Attendance Details of Committees for the Financial Year 2022-23**

S. No.	Type of meeting	Date of meeting	Total Number of Members as on the date of the meeting	Attendance	
				Number of members attended	% of attendance
11.	Nomination and Remuneration Committee	22-07-2022	4	4	100
12.	Nomination and Remuneration Committee	26-10-2022	4	3	75
13.	Nomination and Remuneration Committee	25-01-2023	4	4	100
14.	Risk Management Committee	11-05-2022	6	6	100
15.	Risk Management Committee	28-07-2022	6	6	100
16.	Risk Management Committee	15-11-2022	6	5	83.33
17.	Risk Management Committee	27-01-2023	6	5	83.33
18.	Corporate Social Responsibility Committee	09-05-2022	4	3	75
19.	Corporate Social Responsibility Committee	23-07-2022	4	4	100
20.	Corporate Social Responsibility Committee	26-10-2022	4	4	100
21.	Corporate Social Responsibility Committee	25-01-2023	4	3	75
22.	IT Strategy Committee	30-04-2022	4	4	100
23.	IT Strategy Committee	20-07-2022	4	4	100
24.	IT Strategy Committee	27-10-2022	4	4	100
25.	IT Strategy Committee	17-03-2023	4	4	100
26.	Management Committee	14-06-2022	7	6	85.71

27.	Management Committee	04-03-2023	7	7	100
28.	Borrowing & Securities Allotment Committee	22-04-2022	4	4	100
29.	Borrowing & Securities Allotment Committee	04-06-2022	4	4	100
30.	Borrowing & Securities Allotment Committee	22-06-2022	4	4	100
31.	Borrowing & Securities Allotment Committee	30-07-2022	4	4	100
32.	Borrowing & Securities Allotment Committee	16-08-2022	4	4	100
33.	Borrowing & Securities Allotment Committee	24-08-2022	4	4	100
34.	Borrowing & Securities Allotment Committee	30-08-2022	4	4	100
35.	Borrowing & Securities Allotment Committee	06-09-2022	4	4	100
36.	Borrowing & Securities Allotment Committee	12-09-2022	4	4	100
37.	Borrowing & Securities Allotment Committee	21-09-2022	4	4	100
38.	Borrowing & Securities Allotment Committee	26-09-2022	4	4	100
39.	Borrowing & Securities Allotment Committee	28-09-2022	4	4	100
40.	Borrowing & Securities Allotment Committee	03-10-2022	4	4	100
41.	Borrowing & Securities Allotment Committee	20-10-2022	4	4	100
42.	Borrowing & Securities Allotment Committee	27-10-2022	4	4	100
43.	Borrowing & Securities Allotment Committee	14-11-2022	4	4	100
44.	Borrowing & Securities Allotment Committee	16-11-2022	4	4	100
45.	Borrowing & Securities Allotment Committee	21-11-2022	4	4	100
46.	Borrowing & Securities Allotment Committee	23-11-2022	4	4	100
47.	Borrowing & Securities Allotment Committee	25-11-2022	4	4	100
48.	Borrowing & Securities Allotment Committee	26-11-2022	4	4	100
49.	Borrowing & Securities Allotment Committee	13-12-2022	4	4	100

50.	Borrowing & Securities Allotment Committee	24-12-2022	4	4	100
51.	Borrowing & Securities Allotment Committee	28-12-2022	4	4	100
52.	Borrowing & Securities Allotment Committee	30-12-2022	4	4	100
53.	Borrowing & Securities Allotment Committee	31-12-2022	4	4	100
54.	Borrowing & Securities Allotment Committee	04-01-2023	4	4	100
55.	Borrowing & Securities Allotment Committee	02-02-2023	4	4	100
56.	Borrowing & Securities Allotment Committee	13-02-2023	4	4	100
57.	Borrowing & Securities Allotment Committee	21-02-2023	4	4	100
58.	Borrowing & Securities Allotment Committee	28-02-2023	4	4	100
59.	Borrowing & Securities Allotment Committee	16-03-2023	4	4	100
60.	Borrowing & Securities Allotment Committee	23-03-2023	4	4	100
61.	Borrowing & Securities Allotment Committee	30-03-2023	4	4	100
62.	Borrowing & Securities Allotment Committee	31-03-2023	4	4	100
63.	Stakeholders Relationship Committee	20-07-2022	4	3	75
64.	Stakeholders Relationship Committee	28-01-2023	4	3	75

For Asirvad Micro Finance Limited

**APARNA MENON** Digitally signed by  
APARNA MENON  
Date: 2023.09.19  
12:37:03 +05'30'

Aparna Menon

Company Secretary

September 25, 2023

To,

The Registrar of Companies, Chennai  
Block No. 6, B Wing, 2nd Floor,  
Shastri Bhawan 26, Haddows Road,  
Chennai - 600034, Tamil Nadu

Dear Sir,

**Sub: Declaration with respect to change in promoter**

Request you to note that Mr. Raja Vaidyanathan pursuant to a letter dated February 20, 2023 had requested the Company that he does not wish to be identified as a promoter of the Company. Please note, he is not involved in the day-to-day affairs of the Company and has no control over the operations of the Company. Further, as on date of this clarification letter, he only holds 1.68% of the issued and paid-up share capital of the Company.

Accordingly, the Board of Directors of the Company have approved his reclassification from 'promoter' to 'public' category by way of resolution dated September 22, 2023. Therefore, only Manappuram Finance Limited will be identified as the 'Promoter' of the Company as on date of this clarification letter and going forward.

Please note that Mr. Raja Vaidyanathan was identified as one of the promoters during the beginning of FY 2023. Further, with respect to point "VI (a) Share Holding Pattern - Promoters" in e-Form MGT-7 (annual return) as of March 31, 2023, while we have shown Manappuram Finance Limited and Raja Vaidyanathan as 'Promoters' as on March 31, 2023, only Manappuram Finance Limited is the Promoter of the Company as on date of this clarification letter and going forward.

Kindly take the same on record.

For Asirvad Micro Finance Limited

APARNA Digitally signed  
by APARNA  
MENON  
MENON Date: 2023.09.25  
18:29:12 +05'30'

Aparna Menon  
Company Secretary

September 25, 2023

To,

The Registrar of Companies, Chennai  
Block No. 6, B Wing, 2nd Floor,  
Shastri Bhawan 26, Haddows Road,  
Chennai - 600034, Tamil Nadu

Dear Sir,

**Sub: Declaration with respect to filing of form MGT-7.**

I, Aparna Menon, being the Company Secretary of Asirvad Micro Finance Limited hereby declare that with respect to the filing of form MGT-7:-

1. The Commission paid to directors mentioned in form is the amount approved by the Board of Directors for the financial year 2022-2023.
2. The remuneration paid to Managing Director excludes the amount of Contribution to PF.
3. The Board of Directors of the Company at their meeting held on January 13, 2023 has appointed Ms. Anita Belani (DIN: 01532511) as the Additional Director of the Company in the category of Non-Executive and Independent Director with effect from January 13, 2023 and subsequently members of the Company at their extra ordinary general meeting held on March 23, 2023 has regularized her appointment as Non-Executive and Independent Director for a period starting from January 13, 2023 to January 13 ,2026. However due to technical glitch in MCA portal we are unable to show this changes in " VIII (B) (ii) Particulars of change in director(s) and Key managerial personnel during the year" as the following error is appearing while pre scrutinizing the form:-

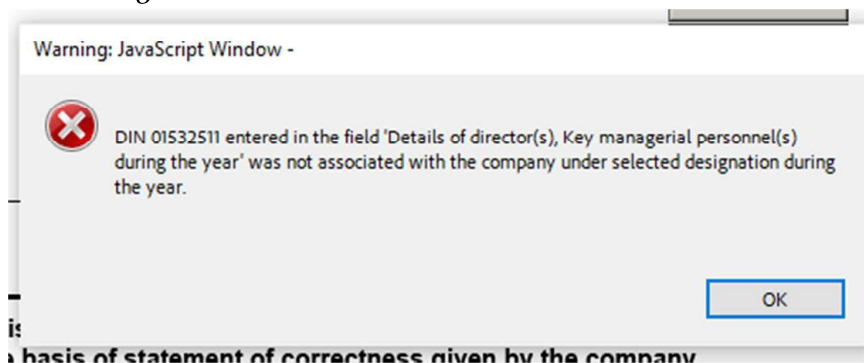



The form should actually appear like as attached below:-

(ii) Particulars of change in director(s) and Key managerial personnel during the year				
Name	DIN/PAN	Designation at the beginning / during the financial year	Date of appointment/ change in designation/ cessation	Nature of change (Appointment/ Change in designation/ Cessation)
YOGESH RATNAKAR	AAJPU4216D	CFO	16/05/2022	Cessation
RAJESH KOTTANBIL	BEIPK8998C	CFO	17/05/2022	Appointment
ANITA BELANI	01532511	Additional direct	13/01/2023	Appointment
ANITA BELANI	01532511	Director	23/03/2023	Change in designation

Therefore we are filing this form without providing above mentioned details

- The Board of Directors of the Company at their meeting held on September 22, 2023 has appointed Dr. Sumitha Nandan (DIN: 03625120) as the Additional Director of the Company in the category of Non-Executive and Non-Independent Director with effect from September 22, 2023 and her appointment will be regularized in the ensuing general meeting.

Kindly take the same on record.

For Asirvad Micro Finance Limited

Digitally signed  
by APARNA  
MENON  
Date: 2023.09.25  
20:44:55 +05'30'

Aparna Menon  
Company Secretary

**Shareholding Pattern of the Company as on March 31, 2023**

Sl. No	DEMAT ID	Name	No. of Shares Held
1	IN30047640063134	S V RAJA VAIDYANATHAN	10,60,000
2	IN30048414609641	RAMANATHAN ANNAMALAI	36,000
3	IN30051321983076	S MUTHUKUMAR	14,023
4	IN30143682522797	GAUTAM SAIGAL	48,166
5	IN30163740021545	NANDAKUMAR V P	2,43,391
6	IN30163740616278	RAVEENDRABABU B N	58,944
7	IN30429553090216	MANAPPURAM FINANCE LIMITED	6,11,38,729
8	IN30371911068804	GOPALAKRISHNAN SRIKANTH	13,334
9	1201090000887926	SHEELA RAJIVEN	9,058
10	IN30223610102383	DESH RAJ DOGRA	18,600
<b>Total</b>			<b>6,26,40,245</b>

For Asirvad Micro Finance Limited

**APARNA** Digitally signed by  
**MENON** APARNA MENON  
Date: 2023.09.19  
12:38:00 +05'30'

Aparna Menon

Company Secretary

**List of Debenture Holders as on March 31, 2023**

Sl. No.	ISIN	DEMAT ID	Number of Debentures	Face Value	Total Amount	Name of Debenture Holder
1	INE516Q08158	IN30152430001314	150	1000000	150000000	ROYAL SUNDARAM GENERAL INSURANCE CO.
2	INE516Q08281	IN30247040278456	14	10000	140000	RAVI JIWATRAM PUNJABI
3	INE516Q08281	IN30247040278472	28	10000	280000	SUNIL KUMAR DUBEY
4	INE516Q08281	IN30247040278569	21	10000	210000	RAMACHANDRAN TRICHUR VENKATRAMAN
5	INE516Q08281	IN30247040278593	27	10000	270000	THIRUKOYULUR LAKSHMANAN SRINIVASAN
6	INE516Q08281	IN30247040278673	13	10000	130000	SIRIPURAPU DALAYYA
7	INE516Q08281	IN30247040278690	58	10000	580000	ANIL DUTT GAUR HUF
8	INE516Q08281	IN30247040278704	14	10000	140000	PRABHAT KUMAR SUBUDHI
9	INE516Q08281	IN30247040278745	30	10000	300000	DINESH KUMAR SOOD
10	INE516Q08281	IN30247040278796	14	10000	140000	MONEY VERMA
11	INE516Q08281	IN30247040278823	51	10000	510000	NARENDRA NATH CHAKRABORTY
12	INE516Q08281	IN30247040278840	23	10000	230000	SARABJEET KAUR
13	INE516Q08281	IN30247040278874	56	10000	560000	AMITA LAMBA
14	INE516Q08281	IN30247040278903	17	10000	170000	SAMPA S HALDAR
15	INE516Q08281	IN30247040278911	32	10000	320000	DENAZ KANDAWALLA
16	INE516Q08281	IN30247040279184	28	10000	280000	DIGBIJAYA MAHAPATRA
17	INE516Q08281	IN30247040279377	22	10000	220000	DURGESH CHANDRA TYAGI
18	INE516Q08281	IN30247040279416	25	10000	250000	SHUBHI SINGH CHAUHAN
19	INE516Q08281	IN30247040279504	18	10000	180000	SURESH BAGRODIA
20	INE516Q08281	IN30247040279512	26	10000	260000	SEEMA JAIN
21	INE516Q08281	IN30247040279658	14	10000	140000	JORVEKAR ABHIJIT S
22	INE516Q08281	IN30247040279682	20	10000	200000	RUBY ADHIKARI SEHGAL
23	INE516Q08281	IN30247040279720	20	10000	200000	SEEMA YADAV
24	INE516Q08281	IN30247040279867	44	10000	440000	RAJENDRA EKNATH CHAUDHARI
25	INE516Q08281	IN30247040279906	17	10000	170000	SAVITRI PATHAK
26	INE516Q08281	IN30247040279914	38	10000	380000	SUNIL CHANDRAKANT BARTAKKE
27	INE516Q08281	IN30247040279980	14	10000	140000	AJAY VIJAYVARGIYA
28	INE516Q08281	IN30247040280006	23	10000	230000	GAUTAM KUMAR CHATTOPADHYAY
29	INE516Q08281	IN30247040280063	27	10000	270000	PROBIR DAS

30	INE516Q0828 1	IN3024704028014 3	14	10000	140000	VIJAY BHIMSENRAO MUTGI
31	INE516Q0828 1	IN3024704028015 1	48	10000	480000	VARUN R
32	INE516Q0828 1	IN3024704028018 6	8	10000	80000	SHOBHA PRAMOD JOSHI
33	INE516Q0828 1	IN3024704028042 8	43	10000	430000	CHENNA REDDY KANDANATI
34	INE516Q0828 1	IN3024704028046 9	67	10000	670000	DEEPAK KAUR
35	INE516Q0828 1	IN3024704028050 8	40	10000	400000	SHAILESH NARAYANARAO ARDHAPURKAR
36	INE516Q0828 1	IN3024704028053 2	38	10000	380000	PRASHANT RAJORE
37	INE516Q0828 1	IN3024704028058 1	14	10000	140000	SIVARAMA PRASADNAGAM
38	INE516Q0828 1	IN3024704028059 0	27	10000	270000	SANCHITA BHATTACHARYYA
39	INE516Q0828 1	IN3024704028061 2	27	10000	270000	LATHA JAMES
40	INE516Q0828 1	IN3024704028064 5	35	10000	350000	ANANT THAZHEMADAM
41	INE516Q0828 1	IN3024704028067 0	27	10000	270000	CARL MARIO QUADROS
42	INE516Q0828 1	IN3024704028068 8	33	10000	330000	VIJAY KUMAR
43	INE516Q0828 1	IN3024704028069 6	32	10000	320000	TAPAN DATTA
44	INE516Q0828 1	IN3024704028072 3	14	10000	140000	SUBH KARAN SINGH
45	INE516Q0828 1	IN3024704028076 6	24	10000	240000	NARENDER NATH SAPRA
46	INE516Q0828 1	IN3024704028083 8	20	10000	200000	MURALI INDULEKHA
47	INE516Q0828 1	IN3024704028099 1	29	10000	290000	SOSAMMA JOHN
48	INE516Q0828 1	IN3024704028110 5	28	10000	280000	PARVATHY K M
49	INE516Q0828 1	IN3024704028116 4	24	10000	240000	BANANI DUTTA
50	INE516Q0828 1	IN3024704028119 7	15	10000	150000	ASOKE KUMAR DUTTA
51	INE516Q0828 1	IN3024704028120 1	20	10000	200000	GAUTAM SHANKAR
52	INE516Q0828 1	IN3024704028126 9	28	10000	280000	PREM LATA BAHETI
53	INE516Q0828 1	IN3024704028127 7	52	10000	520000	DEBASHIS DE
54	INE516Q0828 1	IN3024704028132 4	49	10000	490000	KUSUM PRASAD
55	INE516Q0828 1	IN3024704028137 3	27	10000	270000	THE GOLDEN SOAP FACTORY PRIVATE LIMITED
56	INE516Q0828 1	IN3024704028138 1	14	10000	140000	SHALINI KUMAR
57	INE516Q0828 1	IN3024704028139 0	15	10000	150000	DIPALI GANESH YERANDEKAR
58	INE516Q0828 1	IN3024704028144 5	20	10000	200000	RINA KUNDU
59	INE516Q0828 1	IN3024704028145 3	52	10000	520000	SANGEETA CHAKRABORTY
60	INE516Q0828 1	IN3024704028152 3	25	10000	250000	PARKASH JOSHI
61	INE516Q0828 1	IN3024704028153 1	13	10000	130000	SHEENA XAVIER GEORGE

62	INE516Q0828 1	IN3024704028159 9	13	10000	130000	VASANTHA MARY
63	INE516Q0828 1	IN3024704028160 3	29	10000	290000	DAYA SINGH
64	INE516Q0828 1	IN3024704028161 1	26	10000	260000	SATHEESAN NARAYANAN VENGALLUR
65	INE516Q0828 1	IN3024704028165 4	28	10000	280000	RAVINDRA VASUDEO MAHAJAN
66	INE516Q0828 1	IN3024704028172 6	7	10000	70000	SANGRAM SUDHAKAR KARANDIKAR
67	INE516Q0828 1	IN3024704028175 9	20	10000	200000	SONAL SHARMA
68	INE516Q0828 1	IN3024704028178 3	14	10000	140000	SANDEEP RAMAN SHARMA
69	INE516Q0828 1	IN3024704028179 1	38	10000	380000	VIRENDER KUMAR HUF
70	INE516Q0828 1	IN3024704028188 0	33	10000	330000	GIRISH CHANDRA MAKKER
71	INE516Q0828 1	IN3024704028197 8	17	10000	170000	VIDYA ANANTHASUBRAMONIAN IYER
72	INE516Q0828 1	IN3024704028212 4	34	10000	340000	SHASHI GUPTA
73	INE516Q0828 1	IN3024704028215 7	17	10000	170000	R MOHAN HUF
74	INE516Q0828 1	IN3024704028227 0	19	10000	190000	JAMIL AHMAD
75	INE516Q0828 1	IN3024704028232 3	19	10000	190000	RUDRAPATNA SHASHIREKHA PRAKASH
76	INE516Q0828 1	IN3024704028238 2	28	10000	280000	DAMAYANTI VIJAY TAMBAY
77	INE516Q0828 1	IN3024704028240 3	25	10000	250000	CHARANJITLAL CHAWLA HUF
78	INE516Q0828 1	IN3024704028243 8	28	10000	280000	JAYANTHI PRAKASH
79	INE516Q0828 1	IN3024704028253 4	17	10000	170000	POOJA KHERA
80	INE516Q0828 1	IN3024704028258 3	34	10000	340000	USHA SINGH
81	INE516Q0828 1	IN3024704028267 1	20	10000	200000	SANGEETA CHANDRASHEKAR
82	INE516Q0828 1	IN3024704028269 8	38	10000	380000	VAIBHAV
83	INE516Q0828 1	IN3024704028276 0	36	10000	360000	RENU MAKKER
84	INE516Q0828 1	IN3024704028282 5	29	10000	290000	RAJESH TANDON
85	INE516Q0828 1	IN3024704028283 3	15	10000	150000	SRIJAN DUBEY
86	INE516Q0828 1	IN3024704028284 1	14	10000	140000	AMITABHA BHATTACHARYA
87	INE516Q0828 1	IN3024704028285 0	30	10000	300000	PHOOLA BHAT
88	INE516Q0828 1	IN3024704028288 4	17	10000	170000	NILIMA SHANKAR
89	INE516Q0828 1	IN3024704028291 3	30	10000	300000	SHOBHANA RAJAN
90	INE516Q0828 1	IN3024704028292 1	19	10000	190000	CHELLUPARAMBATHU PAREMESWARA K SOMANATH
91	INE516Q0828 1	IN3024704028295 6	37	10000	370000	SHERLY DEVASSY
92	INE516Q0828 1	IN3024704028299 7	18	10000	180000	VIVEK RAGHUNATH DHOLE
93	INE516Q0828 1	IN3024704028300 4	20	10000	200000	T R DEVASSY

94	INE516Q0828 1	IN3024704028303 7	11	10000	110000	SAROJ KHURANA
95	INE516Q0828 1	IN3024704028308 8	24	10000	240000	DEBASIS CHAUDHURI
96	INE516Q0828 1	IN3024704028316 6	17	10000	170000	MAPLE NARAG
97	INE516Q0828 1	IN3024704028323 8	26	10000	260000	VIVEK AGGARWAL
98	INE516Q0828 1	IN3024704028324 6	12	10000	120000	MERENE KURUVILA
99	INE516Q0828 1	IN3024704028325 4	29	10000	290000	NARINDER K GUPTA
100	INE516Q0828 1	IN3024704028333 4	20	10000	200000	PURNIMA SWARUP KHARE
101	INE516Q0828 1	IN3024704028334 2	14	10000	140000	ASHA BHARGAVA
102	INE516Q0828 1	IN3024704028336 7	14	10000	140000	ARVIND KUMAR VERMA
103	INE516Q0828 1	IN3024704028340 6	25	10000	250000	BHUDEVI M MUDNUR
104	INE516Q0828 1	IN3024704028350 2	22	10000	220000	YASHVINDER SINGH SOIN
105	INE516Q0828 1	IN3024704028352 7	19	10000	190000	SAVITHA T CHINOY
106	INE516Q0828 1	IN3024704028357 8	28	10000	280000	RUCHIKA AHLUWALIA
107	INE516Q0828 1	IN3024704028358 6	27	10000	270000	GEETHA RANGAN
108	INE516Q0828 1	IN3024704028359 4	12	10000	120000	VANITA PAHWA
109	INE516Q0828 1	IN3024704028361 7	17	10000	170000	BHUVANESWARI PANDA
110	INE516Q0828 1	IN3024704028363 3	9	10000	90000	ANIRBAN GUPTA
111	INE516Q0828 1	IN3024704028368 4	14	10000	140000	VINAY MOHAN
112	INE516Q0828 1	IN3024704028370 5	18	10000	180000	SHANTI LAL CHADHA
113	INE516Q0828 1	IN3024704028374 8	31	10000	310000	VIPIN SRIVASTAVA
114	INE516Q0828 1	IN3024704028376 4	17	10000	170000	SHIVANAND MOHANTY
115	INE516Q0828 1	IN3024704028379 7	13	10000	130000	JOSEPHINE PEREIRA CLIFFORD
116	INE516Q0828 1	IN3024704028389 3	18	10000	180000	PRAKHAR GUPTA
117	INE516Q0828 1	IN3024704028391 6	41	10000	410000	SHARAD MATHUR
118	INE516Q0828 1	IN3024704028396 5	20	10000	200000	ANIL KHURANA
119	INE516Q0828 1	IN3024704028399 0	12	10000	120000	HITANKAR JAIN
120	INE516Q0828 1	IN3024704028405 8	27	10000	270000	KUMAR CHANDRASHEKHAR PURANIK
121	INE516Q0828 1	IN3024704028407 4	21	10000	210000	ASHOK KUMAR NAWANI
122	INE516Q0828 1	IN3024704028410 3	28	10000	280000	DEBASISH BANERJEE
123	INE516Q0828 1	IN3024704028411 1	27	10000	270000	JITENDRA SURYADEV TRIPATHI
124	INE516Q0828 1	IN3024704028422 6	14	10000	140000	AMAR SINGH
125	INE516Q0828 1	IN3024704028431 4	11	10000	110000	ABHISHEK



126	INE516Q0828 1	IN3024704028433 9	25	10000	250000	GYANESH KAMAL
127	INE516Q0828 1	IN3024704028436 3	18	10000	180000	SANJAY SHRIPAD KHER
128	INE516Q0828 1	IN3024704028439 8	18	10000	180000	SEEMA GUJRAL
129	INE516Q0828 1	IN3024704028442 7	7	10000	70000	SRIKRISHNA SUBRAMANIAN
130	INE516Q0828 1	IN3024704028445 1	5	10000	50000	ANIRUDDHA MAITRA
131	INE516Q0828 1	IN3024704028451 7	50	10000	500000	PREET MOHINDER SINGH
132	INE516Q0828 1	IN3024704028454 1	26	10000	260000	SANJAY DHANSUKHBHAI SHAH
133	INE516Q0828 1	IN3024704028455 0	15	10000	150000	PURABI GHOSH
134	INE516Q0828 1	IN3024704028458 4	18	10000	180000	SUBODH CHAUDHARY
135	INE516Q0828 1	IN3024704028468 9	17	10000	170000	ITECSYS TECHNOLOGIES PRIVATE LIMITED
136	INE516Q0828 1	IN3024704028469 7	15	10000	150000	RAMESH CHANDRA PURI
137	INE516Q0828 1	IN3024704028473 6	33	10000	330000	AMIT KUMAR MALLICK
138	INE516Q0828 1	IN3024704028474 4	27	10000	270000	KENGAL MURTHY
139	INE516Q0828 1	IN3024704028475 2	19	10000	190000	COIMBATORE RAMARAJ PRAFULA CHANDRAN
140	INE516Q0828 1	IN3024704028476 9	14	10000	140000	THACHU NAIR RAJAGOPAL
141	INE516Q0828 1	IN3024704028477 7	28	10000	280000	ANITA VERMA
142	INE516Q0828 1	IN3024704028482 4	14	10000	140000	JAMES MENACHERY
143	INE516Q0828 1	IN3024704028487 3	16	10000	160000	K B SUNIL KUMAR
144	INE516Q0828 1	IN3024704028491 2	15	10000	150000	SANJAY SUDHAKAR PATIL
145	INE516Q0828 1	IN3024704028492 9	40	10000	400000	RAJAN ADVANI
146	INE516Q0828 1	IN3024704028495 3	36	10000	360000	SHYAM SUNDER KALRA
147	INE516Q0828 1	IN3024704028498 8	22	10000	220000	SUSHMA GOYAL
148	INE516Q0828 1	IN3024704028501 8	17	10000	170000	SEEMA TANDON
149	INE516Q0828 1	IN3024704028505 9	14	10000	140000	PAYAL SHARMA
150	INE516Q0828 1	IN3024704028507 5	17	10000	170000	SUDESH RAINA
151	INE516Q0828 1	IN3024704028509 1	15	10000	150000	SATYA NARAYAN ZINDAL
152	INE516Q0828 1	IN3024704028516 3	14	10000	140000	RAVINDER KUMAR VERMA
153	INE516Q0828 1	IN3024704028518 0	25	10000	250000	PRATIBHA VIJAY
154	INE516Q0828 1	IN3024704028519 8	22	10000	220000	RAMDAS MOZHIKUNNATH
155	INE516Q0828 1	IN3024704028520 2	26	10000	260000	RAHUL CHAUDHRY
156	INE516Q0828 1	IN3024704028521 9	15	10000	150000	MADHURI VERMA
157	INE516Q0828 1	IN3024704028523 5	20	10000	200000	ASHU VASANT MANJREKAR

158	INE516Q0828 1	IN3024704028524 3	38	10000	380000	APOORVA SINGHAL
159	INE516Q0828 1	IN3024704028525 1	15	10000	150000	DEVESH PARWANI
160	INE516Q0828 1	IN3024704028532 5	14	10000	140000	VANITHA Y RAO
161	INE516Q0828 1	IN3024704028535 0	14	10000	140000	VINITA KUMARI
162	INE516Q0828 1	IN3024704028538 4	14	10000	140000	KUMKUM SEN
163	INE516Q0828 1	IN3024704028541 3	27	10000	270000	JAYSHREE DAS
164	INE516Q0828 1	IN3024704028544 8	16	10000	160000	MOHIL NAGPAL
165	INE516Q0828 1	IN3024704028549 7	16	10000	160000	SATYABADI MALLICK
166	INE516Q0828 1	IN3024704028551 0	25	10000	250000	MEENU BHANDARI
167	INE516Q0828 1	IN3024704028553 6	28	10000	280000	SUSHMA AGGARWAL
168	INE516Q0828 1	IN3024704028554 4	16	10000	160000	UMA SRIDHAR
169	INE516Q0828 1	IN3024704028556 9	26	10000	260000	R N NAIR
170	INE516Q0828 1	IN3024704028558 5	67	10000	670000	RATTAN LAL AND SONS (HUF)
171	INE516Q0828 1	IN3024704028560 8	15	10000	150000	DAMARAJU VENKATA SIVA RAMAKRISHNA
172	INE516Q0828 1	IN3024704028567 3	81	10000	810000	RAHUL KANSAL
173	INE516Q0828 1	IN3024704028568 1	26	10000	260000	HINNAH KAUR
174	INE516Q0828 1	IN3024704028570 4	17	10000	170000	USHA JATIA
175	INE516Q0828 1	IN3024704028574 5	25	10000	250000	VIKAS KAPAHI
176	INE516Q0828 1	IN3024704028580 7	23	10000	230000	VEENA KAPAHI
177	INE516Q0828 1	IN3024704028584 0	21	10000	210000	VATSALA WATSA
178	INE516Q0828 1	IN3024704028587 4	61	10000	610000	PREETHI MANU
179	INE516Q0828 1	IN3024704028588 2	14	10000	140000	JAYESH CHIMANLAL PAREKH
180	INE516Q0828 1	IN3024704028589 9	57	10000	570000	SANJAY AGARWAL
181	INE516Q0828 1	IN3024704028592 0	46	10000	460000	ANNAPURNA BHATTACHARJEE
182	INE516Q0828 1	IN3024704028593 8	17	10000	170000	TAPAS MAITI
183	INE516Q0828 1	IN3024704028595 4	35	10000	350000	CHALIL KURIAN MARY
184	INE516Q0828 1	IN3024704028601 9	14	10000	140000	KISHORE KUMAR J VORA
185	INE516Q0828 1	IN3024704028602 7	14	10000	140000	SUNITA MEHTA
186	INE516Q0828 1	IN3024704028609 4	15	10000	150000	TARIT MITRA
187	INE516Q0828 1	IN3024704028616 8	35	10000	350000	SUBHASH CHAND MITTAL
188	INE516Q0828 1	IN3024704028617 6	50	10000	500000	SATISH MENON
189	INE516Q0828 1	IN3024704028618 4	43	10000	430000	PREMLATA MENON



190	INE516Q0828 1	IN3024704028624 8	14	10000	140000	SHREYASI
191	INE516Q0828 1	IN3024704028625 6	14	10000	140000	MEENU MALHOTRA
192	INE516Q0828 1	IN3024704028627 2	34	10000	340000	ARJUN SHEKHAR
193	INE516Q0828 1	IN3024704028628 9	26	10000	260000	SUBHADIP SAHA
194	INE516Q0828 1	IN3024704028632 8	49	10000	490000	SOHAM SEN
195	INE516Q0828 1	IN3024704028637 7	20	10000	200000	VARSHA RAJENDRA CHAUDHARI
196	INE516Q0828 1	IN3024704028638 5	15	10000	150000	ROHINI SUDHIR ZOPE
197	INE516Q0828 1	IN3024704028641 6	14	10000	140000	RAMA GHAI
198	INE516Q0828 1	IN3024704028643 2	54	10000	540000	KRISHAN PAL GHAI
199	INE516Q0828 1	IN3024704028648 1	15	10000	150000	SHILPA K SHYLENDRA
200	INE516Q0828 1	IN3024704028651 2	14	10000	140000	RAJESH KUMAR MAHESHWARI
201	INE516Q0828 1	IN3024704028658 8	36	10000	360000	REKHA KAPOOR
202	INE516Q0828 1	IN3024704028660 7	162	10000	1620000	KERALA JESUIT SOCIETY
203	INE516Q0828 1	IN3024704028667 4	28	10000	280000	MUKUT BEHARI LAL BHARGAVA
204	INE516Q0828 1	IN3024704028676 2	22	10000	220000	PALLAVI NIGAM
205	INE516Q0828 1	IN3024704028679 5	30	10000	300000	PARAMITA DAS
206	INE516Q0828 1	IN3024704028683 4	27	10000	270000	OBERTUS EKKA
207	INE516Q0828 1	IN3024704028685 9	16	10000	160000	MUKUL KUMAR
208	INE516Q0828 1	IN3024704028692 2	37	10000	370000	RAJENDRA KUMAR SHUKLA
209	INE516Q0828 1	IN3024704028695 5	15	10000	150000	VASUNDHARA KESARI
210	INE516Q0828 1	IN3024704028697 1	28	10000	280000	BINOY CHAKRABORTY
211	INE516Q0828 1	IN3024704028698 0	17	10000	170000	ANIL DHAR
212	INE516Q0828 1	IN3024704028700 5	15	10000	150000	MANGALORE GOVIND KINI
213	INE516Q0828 1	IN3024704028706 4	15	10000	150000	ANANT RAMESH DUBE
214	INE516Q0828 1	IN3024704028707 2	35	10000	350000	VEMULA DURGA PRASAD
215	INE516Q0828 1	IN3024704028708 9	14	10000	140000	SHIV CHARAN KISKU
216	INE516Q0828 1	IN3024704028709 7	15	10000	150000	RAM NARIANDAS HARISINGANI
217	INE516Q0828 1	IN3024704028710 1	14	10000	140000	GAUTAM PAL SHARMA
218	INE516Q0828 1	IN3024704028712 8	14	10000	140000	KOMALA RAGHUNATH REDDY
219	INE516Q0828 1	IN3024704028714 4	14	10000	140000	CHANDAN SINGH RANA
220	INE516Q0828 1	IN3024704028715 2	13	10000	130000	JAGDISH PRASAD BOHRA
221	INE516Q0828 1	IN3024704028718 5	20	10000	200000	DALIA CHAKRABORTY

222	INE516Q0828 1	IN3024704028722 4	15	10000	150000	ANUSHREE MUKHERJEE
223	INE516Q0828 1	IN3024704028723 2	20	10000	200000	SHYAMA SOOD
224	INE516Q0828 1	IN3024704028724 9	29	10000	290000	KRISHAN LAL MADHOK
225	INE516Q0828 1	IN3024704028725 7	45	10000	450000	RAJAHAHALL KALA BHIMANAND
226	INE516Q0828 1	IN3024704028727 3	35	10000	350000	ALOK SOOD
227	INE516Q0828 1	IN3024704028728 1	13	10000	130000	SRISHTY PAL
228	INE516Q0828 1	IN3024704028736 1	13	10000	130000	MAHESH KUMAR GUPTA (HUF)
229	INE516Q0828 1	IN3024704028741 5	14	10000	140000	RAMA NIGAM
230	INE516Q0828 1	IN3024704028742 3	13	10000	130000	NAMITA MUKHERJEE
231	INE516Q0828 1	IN3024704028743 1	14	10000	140000	MANISHA SAXENA
232	INE516Q0828 1	IN3024704028744 0	14	10000	140000	AMAR SINGH SONI
233	INE516Q0828 1	IN3024704028745 8	26	10000	260000	AJIT KUMAR
234	INE516Q0828 1	IN3024704028747 4	49	10000	490000	SANJAY KUMAR AGARWAL
235	INE516Q0828 1	IN3024704028755 4	26	10000	260000	ANNAPURNI CHANDRASEKARAN
236	INE516Q0828 1	IN3024704028756 2	35	10000	350000	GEETHA MURTHY
237	INE516Q0828 1	IN3024704028759 5	35	10000	350000	PRABHA MITTAL
238	INE516Q0828 1	IN3024704028762 6	26	10000	260000	SEEMA RAO
239	INE516Q0828 1	IN3024704028766 7	26	10000	260000	CHANDRIKA ROY
240	INE516Q0828 1	IN3024704028770 6	63	10000	630000	ANJALI S DHARIYA
241	INE516Q0828 1	IN3024704028771 4	26	10000	260000	BINDHU LAKSHMANAN
242	INE516Q0828 1	IN3024704028774 7	42	10000	420000	UMESH PRASAD SHARMA
243	INE516Q0828 1	IN3024704028775 5	41	10000	410000	PADMA SHARMA
244	INE516Q0828 1	IN3024704028777 1	33	10000	330000	ALKA DINESH BHRUSHUNDI
245	INE516Q0828 1	IN3024704028778 0	27	10000	270000	SHASHI MISHRA
246	INE516Q0828 1	IN3024704028780 2	21	10000	210000	MALATI RAY CHOWDHURY
247	INE516Q0828 1	IN3024704028782 7	24	10000	240000	RANJANA SHARMA
248	INE516Q0828 1	IN3024704028786 0	35	10000	350000	GIAN BANSAL HUF
249	INE516Q0828 1	IN3024704028790 9	50	10000	500000	ASHA SINGH
250	INE516Q0828 1	IN3024704028793 3	28	10000	280000	AMIT MADHAV BAKRE
251	INE516Q0828 1	IN3024704028795 0	34	10000	340000	SHYAMLAL DOKANIA
252	INE516Q0828 1	IN3024704028800 8	18	10000	180000	SIDDANNA BASAVANNEPPA ANAD
253	INE516Q0828 1	IN3024704028802 4	28	10000	280000	RAKA SINGH

254	INE516Q0828 1	IN3024704028803 2	25	10000	250000	DHARMENDRA NATH SAXENA HUF
255	INE516Q0828 1	IN3024704028809 0	10	10000	100000	BELA ARORA
256	INE516Q0828 1	IN3024704028810 4	19	10000	190000	LAILA FRAMROZE GARDA
257	INE516Q0828 1	IN3024704028814 5	14	10000	140000	SUDHAKARAN CHANGARANKANDATH
258	INE516Q0828 1	IN3024704028817 0	23	10000	230000	JAY P PATEL
259	INE516Q0828 1	IN3024704028819 6	21	10000	210000	SHANTASREE GUPTA
260	INE516Q0828 1	IN3024704028820 7	21	10000	210000	HARROOP SEKHON
261	INE516Q0828 1	IN3024704028822 3	20	10000	200000	RANOO KHANNA
262	INE516Q0828 1	IN3024704028830 3	27	10000	270000	VEENA BHARGAVA
263	INE516Q0828 1	IN3024704028831 1	13	10000	130000	RADHAKRISHNAN PADMANABAN
264	INE516Q0828 1	IN3024704028832 0	14	10000	140000	SURENDRA SINGH HUF
265	INE516Q0828 1	IN3024704028833 8	25	10000	250000	B L GOYAL HUF
266	INE516Q0828 1	IN3024704028835 4	18	10000	180000	ASHOKA DEB
267	INE516Q0828 1	IN3024704028837 9	49	10000	490000	CHITRA LEKHA SAXENA
268	INE516Q0828 1	IN3024704028841 8	28	10000	280000	VIJAY GUPTA
269	INE516Q0828 1	IN3024704028842 6	25	10000	250000	BALAKRISHNAN SREENIVASAN
270	INE516Q0828 1	IN3024704028852 2	20	10000	200000	JYOII KUMARI
271	INE516Q0828 1	IN3024704028853 9	40	10000	400000	RAM BILAS SINGH
272	INE516Q0828 1	IN3024704028854 7	26	10000	260000	PRATIBHA
273	INE516Q0828 1	IN3024704028857 1	26	10000	260000	SATISH KUMAR ARORA
274	INE516Q0828 1	IN3024704028860 2	14	10000	140000	ASHOK KAPUR
275	INE516Q0828 1	IN3024704028861 9	16	10000	160000	ARCHANA DUBEY
276	INE516Q0828 1	IN3024704028862 7	25	10000	250000	PAMELA KAPUR
277	INE516Q0828 1	IN3024704028864 3	23	10000	230000	DIPES CHANDRA MAITRA
278	INE516Q0828 1	IN3024704028865 1	36	10000	360000	CHITRA PRADEEP
279	INE516Q0828 1	IN3024704028866 0	27	10000	270000	RAMESH KUMAR GOEL
280	INE516Q0828 1	IN3024704028868 6	15	10000	150000	JAGDISH
281	INE516Q0828 1	IN3024704028870 9	20	10000	200000	VIJAYALAXMI GURURAJ JAMKHANDI
282	INE516Q0828 1	IN3024704028871 7	13	10000	130000	SENTIENT SYSTEMS PRIVATE LIMITED
283	INE516Q0828 1	IN3024704028872 5	27	10000	270000	ADITYA GOLASH & SONS (HUF)
284	INE516Q0828 1	IN3024704028873 3	13	10000	130000	SABITHA R
285	INE516Q0828 1	IN3024704028875 0	13	10000	130000	PRIYANKA KUMAR

286	INE516Q0828 1	IN3024704028877 6	15	10000	150000	SHANTHA CHANDRAN
287	INE516Q0828 1	IN3024704028879 2	27	10000	270000	BHAGAVATHY RAMANATHAN
288	INE516Q0828 1	IN3024704028881 3	14	10000	140000	ANJUL AGARWAL
289	INE516Q0828 1	IN3024704028886 4	25	10000	250000	AVINASH CHANDRAKANT MALWADE
290	INE516Q0828 1	IN3024704028887 2	25	10000	250000	CLAWIN VOLSTON DSOUZA
291	INE516Q0828 1	IN3024704028888 9	28	10000	280000	INDERJEET KAUR WADHWA
292	INE516Q0828 1	IN3024704028891 0	14	10000	140000	RAM KUMAR
293	INE516Q0828 1	IN3024704028894 4	13	10000	130000	MADHUSUDAN SURENDRANATH SUVARNA
294	INE516Q0828 1	IN3024704028897 7	21	10000	210000	PAPIYA NANDY
295	INE516Q0828 1	IN3024704028900 3	22	10000	220000	PRACHI JAWLEKAR
296	INE516Q0828 1	IN3024704028901 1	14	10000	140000	VASANT DIWAKAR MANJREKAR
297	INE516Q0828 1	IN3024704028902 0	53	10000	530000	AMIT BAJAJ HUF
298	INE516Q0828 1	IN3024704028904 6	25	10000	250000	SURYANARAYANAN BALAGOPAL
299	INE516Q0828 1	IN3024704028905 4	19	10000	190000	KAMAL JAIN
300	INE516Q0828 1	IN3024704028908 7	14	10000	140000	TARANJIT SINGH KUKAL
301	INE516Q0828 1	IN3024704028911 8	16	10000	160000	SUTAPA MUKHERJEE
302	INE516Q0828 1	IN3024704028913 4	12	10000	120000	RABINDRA KUMAR SAHU
303	INE516Q0828 1	IN3024704028915 9	30	10000	300000	PRABHAKAR KHARE
304	INE516Q0828 1	IN3024704028916 7	13	10000	130000	URMILA SINGH
305	INE516Q0828 1	IN3024704028919 1	17	10000	170000	BANASHRI SIRCAR
306	INE516Q0828 1	IN3024704028920 6	13	10000	130000	G Y SUDHA
307	INE516Q0828 1	IN3024704028921 4	28	10000	280000	DEEPA TRIVEDI
308	INE516Q0828 1	IN3024704028922 2	23	10000	230000	ABHAY KUMAR SINGH
309	INE516Q0828 1	IN3024704028925 5	13	10000	130000	SUDESH RANI
310	INE516Q0828 1	IN3024704028933 5	12	10000	120000	ALKA A KULKARNI
311	INE516Q0828 1	IN3024704028936 0	28	10000	280000	VANDANA AGNIHOTRI
312	INE516Q0828 1	IN3024704028937 8	25	10000	250000	ISHDEEP SINGH PURI
313	INE516Q0828 1	IN3024704028938 6	12	10000	120000	ASOKAN CHERIYANDYIL
314	INE516Q0828 1	IN3024704028943 3	45	10000	450000	SANDEEP SACHDEV
315	INE516Q0828 1	IN3024704028944 1	18	10000	180000	AJAY PANDEY
316	INE516Q0828 1	IN3024704028949 2	13	10000	130000	BHUPENDRA NATH MITRA
317	INE516Q0828 1	IN3024704028952 1	13	10000	130000	GYANESHWAR PRASAD SINHA

318	INE516Q0828 1	IN3024704028957 2	24	10000	240000	KRISHNA MOHAN MISHRA
319	INE516Q0828 1	IN3024704028962 8	19	10000	190000	ANUP KUMAR BISWAS
320	INE516Q0828 1	IN3024704028966 9	13	10000	130000	NEERAJ SAXENA
321	INE516Q0828 1	IN3024704028969 3	21	10000	210000	SUNIL KUMAR YADAV
322	INE516Q0828 1	IN3024704028971 6	16	10000	160000	SHUCHITA BHUTANI
323	INE516Q0828 1	IN3024704028972 4	13	10000	130000	TARA DATT UPADHYAY
324	INE516Q0828 1	IN3024704028977 3	23	10000	230000	MUSHTAQ AHAMED
325	INE516Q0828 1	IN3024704028978 1	13	10000	130000	REEMA SHARMA
326	INE516Q0828 1	IN3024704028981 2	21	10000	210000	RAMESH M P
327	INE516Q0828 1	IN3024704028986 1	13	10000	130000	ANSHU GUPTA
328	INE516Q0828 1	IN3024704028988 8	13	10000	130000	KAVITA KHARE
329	INE516Q0828 1	IN3024704028990 7	13	10000	130000	DILJIT INDER KAUR SANDHU
330	INE516Q0828 1	IN3024704028992 3	21	10000	210000	NEETU SAHNI
331	INE516Q0828 1	IN3024704028998 2	13	10000	130000	HEMANT DATTA
332	INE516Q0828 1	IN3024704029007 7	25	10000	250000	RAJEEV BIHAN
333	INE516Q0828 1	IN3024704029009 3	19	10000	190000	RAJ KUMAR BAJAJ
334	INE516Q0828 1	IN3024704029011 6	21	10000	210000	TILLU SINGH DHILLON
335	INE516Q0828 1	IN3026793431999 5	14	10000	140000	SACHIN ANIL GUPTA
336	INE516Q0828 1	IN3029024028887 8	13	10000	130000	SRIVIDYA T N
337	INE516Q0828 1	IN3029024103747 9	35	10000	350000	MURTHY RAYAPROLU
338	INE516Q0828 1	IN3029024352704 8	13	10000	130000	SUNDARAM GANESH
339	INE516Q0828 1	IN3029024886363 0	13	10000	130000	GANDHAM VENKATA NARAYANA MURALI
340	INE516Q0828 1	IN3030283525418 8	25	10000	250000	UPPARALI RAMACHANDRARAO UMADEVI
341	INE516Q0828 1	IN3030283859565 0	26	10000	260000	SHEILA MEHTA
342	INE516Q0828 1	IN3030285531155 9	49	10000	490000	ASHOK GUPTA
343	INE516Q0828 1	IN3030286666738 1	28	10000	280000	AJAY KUMAR SOOD
344	INE516Q0828 1	IN3030287092893 4	95	10000	950000	AJAY KUMAR SOOD
345	INE516Q0828 1	IN3030287481202 7	14	10000	140000	ASHWANI KUMAR JUNEJA
346	INE516Q0828 1	IN3030287529199 0	25	10000	250000	MEENA PRAKASH
347	INE516Q0828 1	IN3030287564211 3	12	10000	120000	PRAMOD KESHAV JOSHI
348	INE516Q0828 1	IN3030287591414 2	15	10000	150000	MANJUVANI V MOPURI
349	INE516Q0828 1	IN3030287598737 7	28	10000	280000	MURALIDHAR KOLAR SRIDHAR



350	INE516Q0828 1	IN3030288572827 0	45	10000	450000	ARUNIMA PORTER
351	INE516Q0828 1	IN3031732038336 4	20000	10000	200000000	CSB BANK LIMITED
352	INE516Q0828 1	IN3036221003273 5	27	10000	270000	ATUL VASANT PANSE
353	INE516Q0828 1	IN3036221003274 3	43	10000	430000	GOPAL KRISHNA VIJAYVARGIYA
354	INE516Q0828 1	IN3036221003279 4	20	10000	200000	SANTA THAMPY
355	INE516Q0828 1	IN3036221003285 0	13	10000	130000	SWATI SAHA
356	INE516Q0828 1	IN3036221003287 6	27	10000	270000	AAKANKSHA
357	INE516Q0828 1	IN3036221003292 1	13	10000	130000	SAGYAN JHA
358	INE516Q0828 1	IN3036221003297 2	15	10000	150000	ASHOK KUMAR
359	INE516Q0828 1	IN3036221003300 4	15	10000	150000	DEEPALI JAIN
360	INE516Q0828 1	IN3036221003303 7	13	10000	130000	SHAIK MOHAMMED KHASIM JEELANI
361	INE516Q0828 1	IN3036221003308 8	34	10000	340000	KEVIN GREGORY VAZ
362	INE516Q0828 1	IN3036221003317 4	6	10000	60000	SHUBH RASAYAN PVT LTD
363	INE516Q0828 1	IN3036221003318 2	22	10000	220000	VIPUL WADHAWAN HUF
364	INE516Q0828 1	IN3036221003333 4	16	10000	160000	SUCHISMITA CHATTERJEE
365	INE516Q0828 1	IN3036221003339 1	34	10000	340000	SHARDA PRAKASH
366	INE516Q0828 1	IN3036221003344 7	13	10000	130000	AJAY KUMAR SAXENA
367	INE516Q0828 1	IN3036221003352 7	28	10000	280000	BARKHU PRASAD
368	INE516Q0828 1	IN3036221003353 5	14	10000	140000	ANIL KARLEKAR
369	INE516Q0828 1	IN3036221003367 6	21	10000	210000	ASISH KUMAR MAJUMDAR
370	INE516Q0828 1	IN3036221003385 2	18	10000	180000	PRAVINABEN PRABODHBHAI PATEL
371	INE516Q0828 1	IN3036221003386 9	19	10000	190000	ANANDILAL SANCHETI
372	INE516Q0828 1	IN3036221003394 9	13	10000	130000	SAKSHI GUPTA
373	INE516Q0828 1	IN3036221003397 3	13	10000	130000	REETA GROVER
374	INE516Q0828 1	IN3036221003398 1	48	10000	480000	NIDHI RANA
375	INE516Q0828 1	IN3036221003399 0	9	10000	90000	INDU GUPTA
376	INE516Q0828 1	IN3036221003400 7	22	10000	220000	SWAMY MEENAKSHI
377	INE516Q0828 1	IN3036221003401 5	13	10000	130000	ZACHARIAH T ZACHARIAH
378	INE516Q0828 1	IN3036221003416 2	52	10000	520000	LAKHAN SINGH
379	INE516Q0828 1	IN3036221003418 7	31	10000	310000	BARUN DATTA
380	INE516Q0828 1	IN3036221003420 0	19	10000	190000	VISHESH MEHRA
381	INE516Q0828 1	IN3036221003421 8	26	10000	260000	DEEPA SINGH

382	INE516Q0828 1	IN3036221003422 6	28	10000	280000	LEELA NAHAR
383	INE516Q0828 1	IN3036221003425 9	19	10000	190000	POONAM SHARMA
384	INE516Q0828 1	IN3036221003426 7	18	10000	180000	BRINDA SHARMA
385	INE516Q0828 1	IN3036221003427 5	10	10000	100000	SEEMA KUMAR
386	INE516Q0828 1	IN3036221003429 1	23	10000	230000	ARUNIMA SRIVASTAVA
387	INE516Q0828 1	IN3036221003430 6	24	10000	240000	NEELANJANA JAIN
388	INE516Q0828 1	IN3036221003437 1	36	10000	360000	POOJA JAIN
389	INE516Q0828 1	IN3036221003438 0	24	10000	240000	PENUBOLU SUDARSHAN
390	INE516Q0828 1	IN3036221003441 9	42	10000	420000	TREEWALKER TECHNOLOGIES PRIVATE LIMITED
391	INE516Q0828 1	IN3036221003466 4	27	10000	270000	ADITI GARG
392	INE516Q0828 1	IN3036221003479 3	31	10000	310000	SPOORTHI SATHEESH
393	INE516Q0828 1	IN3036221003487 3	13	10000	130000	CHANDRAWATI SINGH
394	INE516Q0828 1	IN3036221003489 0	13	10000	130000	PRIYAMWADA CHADHA
395	INE516Q0828 1	IN3036221003490 4	24	10000	240000	ARUNENDU SAHA
396	INE516Q0828 1	IN3036221003492 9	25	10000	250000	NEERA SINGH
397	INE516Q0828 1	IN3036221003495 3	65	10000	650000	KUHELI DAS
398	INE516Q0828 1	IN3036221003500 0	40	10000	400000	RANJAN KUMAR
399	INE516Q0828 1	IN3036221003557 7	49	10000	490000	NADIRA FARAZ HAMID
400	INE516Q0828 1	IN3036221003568 1	55	10000	550000	RAJEEV KUMAR SHRIVASTAVA
401	INE516Q0828 1	IN3036221003572 9	52	10000	520000	PRAMILA PATHAK
402	INE516Q0828 1	IN3036221003574 5	15	10000	150000	PRAMOD MATHUR
403	INE516Q0828 1	IN3036221003581 5	53	10000	530000	ASHWANI KOHLI
404	INE516Q0828 1	IN3036221003584 0	55	10000	550000	RAM NARESH VERMA
405	INE516Q0828 1	IN3036221003744 0	35	10000	350000	RAVI CHANDRA MISHRA
406	INE516Q0828 1	IN3036221003745 8	61	10000	610000	MEHERNOSH FIROZ DHAMODIWALA
407	INE516Q0828 1	IN3036221003773 9	53	10000	530000	MOHAN VASUDEO KASHIKAR
408	INE516Q0828 1	IN3036221003776 3	27	10000	270000	BANDANA BHATTACHARJEE
409	INE516Q0828 1	IN3036221003805 7	57	10000	570000	AZRA KHAN
410	INE516Q0828 1	IN3036221003813 7	46	10000	460000	JAYASHREE NAGARAJAN
411	INE516Q0828 1	IN3036221003814 5	55	10000	550000	SUDARSHAN SINGH
412	INE516Q0828 1	IN3036221003829 9	35	10000	350000	NARINDER KUMAR BAJAJ
413	INE516Q0828 1	IN3036221003860 2	25	10000	250000	RAHUL KALASKAR

414	INE516Q0828 1	IN3036221003885 6	44	10000	440000	SASHIREKHA SURYAPRAKASH
415	INE516Q0828 1	IN3036221003905 4	43	10000	430000	POONAM SINHA
416	INE516Q0828 1	IN3036221003935 1	47	10000	470000	SEEMA VIJAY DESHMUKH
417	INE516Q0828 1	IN3036221003939 4	56	10000	560000	RAJIV SHARMA
418	INE516Q0828 1	IN3036221003941 7	30	10000	300000	NAGARAJAN RAJAMANI
419	INE516Q0828 1	IN3036221003943 3	30	10000	300000	SHVETLANA LAL
420	INE516Q0828 1	IN3036221003944 1	29	10000	290000	NARESH VORA
421	INE516Q0828 1	IN3036221003953 0	55	10000	550000	SHRIRAM BABANRAO HAKIM
422	INE516Q0828 1	IN3036221003959 7	58	10000	580000	PRASHANT KUMAR JAIN
423	INE516Q0828 1	IN3036221003966 9	43	10000	430000	SUNITA NARAIN
424	INE516Q0828 1	IN3036221004112 3	19	10000	190000	SHANTA MANNALAL GATTANI
425	INE516Q0828 1	IN3036221004120 3	37	10000	370000	SRIDHAR NAGARAJHAN
426	INE516Q0828 1	IN3036221004157 8	44	10000	440000	SUBHASH CHANDRA CHADDA
427	INE516Q0828 1	IN3036221004163 3	22	10000	220000	MAHENDRA SHROFF
428	INE516Q0828 1	IN3036221004167 6	14	10000	140000	GIRIJA SHANKAR AGARWAL
429	INE516Q0828 1	IN3036221004168 4	13	10000	130000	HARISH KUMAR AGARWAL
430	INE516Q0828 1	IN3036221004171 3	15	10000	150000	VENKAT MEENAKSHI SUNDARAM
431	INE516Q0828 1	IN3036221004172 1	25	10000	250000	K RADHIKA
432	INE516Q0828 1	IN3036221004173 0	32	10000	320000	MANISH KUMARIA
433	INE516Q0828 1	IN3036221004174 8	34	10000	340000	MEERA SRIRAM
434	INE516Q0828 1	IN3036221004175 6	23	10000	230000	ANJALI SURESH HUKKERIKAR
435	INE516Q0828 1	IN3036221004176 4	69	10000	690000	GULRUKH ARIF TAHER
436	INE516Q0828 1	IN3036221004187 7	52	10000	520000	SIDDARTH RANA
437	INE516Q0828 1	IN3036221004192 4	13	10000	130000	ARNAB SARKAR
438	INE516Q0828 1	IN3036221004196 5	15	10000	150000	SONIA LYNETTE DAVID
439	INE516Q0828 1	IN3036221004213 8	17	10000	170000	VIKRAM SADANAND HOSKOTE
440	INE516Q0828 1	IN3036221004215 4	127	10000	1270000	VIJAY KUMAR MALHOTRA
441	INE516Q0828 1	IN3036221004222 6	13	10000	130000	ARUNDHATI SINHA
442	INE516Q0828 1	IN3036221004224 2	35	10000	350000	GEETHA PADMANABHAN
443	INE516Q0828 1	IN3036221004225 9	14	10000	140000	RADHA SRINIVAS
444	INE516Q0828 1	IN3036221004230 6	46	10000	460000	VIJAYAN KARUMATHIL
445	INE516Q0828 1	IN3036221004233 9	30	10000	300000	RENU NAYYAR



446	INE516Q0828 1	IN3036221004239 8	25	10000	250000	BABITA SHARMA
447	INE516Q0828 1	IN3036221004240 2	13	10000	130000	MOOTHEDATH PADMAKUMAR
448	INE516Q0828 1	IN3036221004241 9	13	10000	130000	SANJAY SINGLA
449	INE516Q0828 1	IN3036221004247 8	23	10000	230000	VENITA KAUL
450	INE516Q0828 1	IN3036221004252 5	24	10000	240000	YEPURI VANAJAKSHI
451	INE516Q0828 1	IN3036221004253 3	16	10000	160000	SUKHENDU DEY
452	INE516Q0828 1	IN3036221004254 1	14	10000	140000	KALLOL GHOSH
453	INE516Q0828 1	IN3036221004255 0	14	10000	140000	RYAN NEALE DEMELO
454	INE516Q0828 1	IN3036221004256 8	29	10000	290000	PRAVEENA DWIVEDI
455	INE516Q0828 1	IN3036221004257 6	14	10000	140000	PRATIMA SINHA
456	INE516Q0828 1	IN3036221004265 6	26	10000	260000	ARCHANA BORA
457	INE516Q0828 1	IN3036221004271 0	15	10000	150000	ADWAIT JOGLEKAR
458	INE516Q0828 1	IN3036221004272 8	13	10000	130000	KALYANI CHANDRASEKARAN
459	INE516Q0828 1	IN3036221004278 5	135	10000	1350000	RAMESH SRINIVASA MURTHY
460	INE516Q0828 1	IN3036221004300 0	19	10000	190000	MANASHI ROY
461	INE516Q0828 1	IN3036221004303 4	24	10000	240000	ALFRED NERIKAAT
462	INE516Q0828 1	IN3036221004308 3	24	10000	240000	KARAN SINGH BHANDARI
463	INE516Q0828 1	IN3036221004310 6	43	10000	430000	PRAFULL KUMAR JAIN
464	INE516Q0828 1	IN3036221004311 4	32	10000	320000	ABHINAV RAHUL
465	INE516Q0828 1	IN3036221004315 5	66	10000	660000	KEDAR MANOHAR SOHONI
466	INE516Q0828 1	IN3036221004319 8	53	10000	530000	NISHI SAIGAL
467	INE516Q0828 1	IN3036221004320 2	26	10000	260000	INDERJIT KAUR
468	INE516Q0828 1	IN3036221004323 5	24	10000	240000	DIMPLE AHLUWALIA
469	INE516Q0828 1	IN3036221004324 3	20	10000	200000	HEM CHAND JAIN
470	INE516Q0828 1	IN3036221004328 6	22	10000	220000	URMILA GOUR
471	INE516Q0828 1	IN3036221004329 4	32	10000	320000	PRASANTA BISWAS
472	INE516Q0828 1	IN3036221004353 6	36	10000	360000	LOPAMUDRA MISHRA
473	INE516Q0828 1	IN3036221004399 5	35	10000	350000	MADHUKAR RAMA RAO
474	INE516Q0828 1	IN3036221004400 2	19	10000	190000	RAMAKRISHNA RAO PULAPAKA
475	INE516Q0828 1	IN3036221004401 9	25	10000	250000	FULWANTI ARUN HINGHER
476	INE516Q0828 1	IN3036221004402 7	31	10000	310000	ARUNA RAINA
477	INE516Q0828 1	IN3036221004403 5	25	10000	250000	SAROJINI DATTA

478	INE516Q0828 1	IN3036221004404 3	14	10000	140000	PRIYA GUPTA
479	INE516Q0828 1	IN3036221004416 8	54	10000	540000	KHUSHRU SORAB DEVITRE
480	INE516Q0828 1	IN3036221004417 6	28	10000	280000	CRYSTAL MIRANDA
481	INE516Q0828 1	IN3036221004419 2	27	10000	270000	SABU MATHEWS
482	INE516Q0828 1	IN3036221004421 3	25	10000	250000	RAMAMOHANA RAO MEKA
483	INE516Q0828 1	IN3036221004422 1	13	10000	130000	INDRA AGRAWAL
484	INE516Q0828 1	IN3036221004441 6	48	10000	480000	ELIZABETH GEORGE
485	INE516Q0828 1	IN3036221004443 2	13	10000	130000	VINOD VISHNUPANT PATHAK
486	INE516Q0828 1	IN3036221004445 7	25	10000	250000	NEVILLE JEHANGIR CHAINA
487	INE516Q0828 1	IN3036221004456 1	22	10000	220000	SHANTA CHOURASIA
488	INE516Q0828 1	IN3036221004458 8	25	10000	250000	RAJEEV KUMAR THAKUR
489	INE516Q0828 1	IN3036221004468 2	62	10000	620000	ARCHITA RUNGTA
490	INE516Q0828 1	IN3036221004482 6	10	10000	100000	HARIPRASAD GANGADHARAN
491	INE516Q0828 1	IN3036221004491 4	25	10000	250000	SANDHYA SALEEM
492	INE516Q0828 1	IN3036221004492 2	13	10000	130000	MADHUKAR RANGNATH UMARJI
493	INE516Q0828 1	IN3036221004495 5	13	10000	130000	JOJI ANTONY
494	INE516Q0828 1	IN3036221004498 0	37	10000	370000	SAILENDRA CHATTERJEE
495	INE516Q0828 1	IN3036221004500 5	147	10000	1470000	RASHMI KHANNA
496	INE516Q0828 1	IN3036221004501 3	31	10000	310000	DEEPA UMESH TAYSHETYE
497	INE516Q0828 1	IN3036221004503 0	34	10000	340000	RAJ KUMAR
498	INE516Q0828 1	IN3036221004504 8	19	10000	190000	PRAVIN SUNIL DESHPANDE
499	INE516Q0828 1	IN3036221004505 6	20	10000	200000	BALWAN CHAUHAN
500	INE516Q0828 1	IN3036221004506 4	37	10000	370000	SAGARI RAINA AHUJA
501	INE516Q0828 1	IN3036221004511 0	33	10000	330000	PUSHPA AGARWAL
502	INE516Q0828 1	IN3036221004521 6	44	10000	440000	MYTHILY RAMASWAMY
503	INE516Q0828 1	IN3036221004523 2	28	10000	280000	T RAJARAJESWARI
504	INE516Q0828 1	IN3036221004524 9	36	10000	360000	ARPAN BANSAL
505	INE516Q0828 1	IN3036221004525 7	20	10000	200000	RK KSHETRAPAL
506	INE516Q0828 1	IN3036221004535 3	122	10000	1220000	GRACE JOSEPH EDWARDS
507	INE516Q0828 1	IN3036221004536 1	13	10000	130000	CHHAYA SINGH
508	INE516Q0828 1	IN3036221004544 0	52	10000	520000	RAVI SURESHBHAI VAMJA
509	INE516Q0828 1	IN3036221004567 5	21	10000	210000	ALOK KUMAR MITTAL

510	INE516Q0828 1	IN3036221004570 6	14	10000	140000	SATYAM MORDANI
511	INE516Q0828 1	IN3036221004575 5	13	10000	130000	BUDDHADEB ROY
512	INE516Q0828 1	IN3036221004577 1	14	10000	140000	BRAHMI JAIN
513	INE516Q0828 1	IN3036221004580 2	25	10000	250000	REETH ABRAHAM
514	INE516Q0828 1	IN3036221004581 9	20	10000	200000	RAMESH CHANDRA
515	INE516Q0828 1	IN3036221004592 5	16	10000	160000	SHEEL SALKLAN
516	INE516Q0828 1	IN3036221004593 3	13	10000	130000	ANUBHA JAIN
517	INE516Q0828 1	IN3036221004595 0	26	10000	260000	SURESH KUMAR SOMANI HUF
518	INE516Q0828 1	IN3036221004603 2	27	10000	270000	KALYAN KUMAR
519	INE516Q0828 1	IN3036221004604 9	6	10000	60000	POONAM AGGARWAL
520	INE516Q0828 1	IN3036221004605 7	26	10000	260000	YASH PAL MEHTA
521	INE516Q0828 1	IN3036221004606 5	20	10000	200000	NARENDRA SINGH NAHAR
522	INE516Q0828 1	IN3036221004609 0	41	10000	410000	VIJAY KUMAR AGGARWAL
523	INE516Q0828 1	IN3036221004610 4	10	10000	100000	MITALI MUKHERJEE
524	INE516Q0828 1	IN3036221004618 8	21	10000	210000	RUNGTA PROPERTIES PRIVATE LIMITED
525	INE516Q0828 1	IN3036221004623 1	20	10000	200000	CHANDNI MANWANI
526	INE516Q0828 1	IN3036221004625 8	25	10000	250000	DAVID SAMUEL ABRAHAM
527	INE516Q0828 1	IN3036221004633 8	19	10000	190000	LAVANYA K SOMAYAJI
528	INE516Q0828 1	IN3036221004635 4	59	10000	590000	SHOBHANA ABHIJIT DESHPANDE
529	INE516Q0828 1	IN3036221004636 2	34	10000	340000	RAGHAVENDRA LAXMIKANTACHARYA AGNIHOTRI
530	INE516Q0828 1	IN3036221004640 0	16	10000	160000	BHUPINDAR SINGH LAMBA
531	INE516Q0828 1	IN3036221004642 6	13	10000	130000	SRIHARI VENKITAKRISHNAN IYER
532	INE516Q0828 1	IN3036221004646 7	24	10000	240000	URANUS VANIJYA PRIVATE LIMITED
533	INE516Q0828 1	IN3036221004649 1	13	10000	130000	SATISH PURUSHOTTAM PARAB
534	INE516Q0828 1	IN3036221004652 2	23	10000	230000	SAFAKAT YAKOOBALI BENGALI
535	INE516Q0828 1	IN3036221004653 9	10	10000	100000	MOUSHUMI DUTT
536	INE516Q0828 1	IN3036221004654 7	15	10000	150000	KAMAL PURI
537	INE516Q0828 1	IN3036221004660 2	14	10000	140000	RODNEY AUGUSTINE D'CRUZ
538	INE516Q0828 1	IN3036221004661 9	29	10000	290000	SURENDERKUMAR SHAH
539	INE516Q0828 1	IN3036221004675 0	38	10000	380000	MONA PRAKASH SINGH
540	INE516Q0828 1	IN3036221004676 8	14	10000	140000	SAMITA SUDHIR JOSHI
541	INE516Q0828 1	IN3036221004677 6	21	10000	210000	ASHWANI KUMAR SAWHNEY

542	INE516Q0828 1	IN3036221004680 5	65	10000	650000	ALAKANANDA R AGNIHOTRI
543	INE516Q0828 1	IN3036221004685 6	23	10000	230000	ANIL AHUJA
544	INE516Q0828 1	IN3036221004688 9	23	10000	230000	KEYA MITRA
545	INE516Q0828 1	IN3036221004696 9	25	10000	250000	BHARAT BHUSHAN
546	INE516Q0828 1	IN3036221004710 0	38	10000	380000	ANITA RATHORE
547	INE516Q0828 1	IN3036221004768 5	23	10000	230000	GEETA GURNANI
548	INE516Q0828 1	IN3036221004779 0	67	10000	670000	NAVEEN CHANDER JIWANMALL
549	INE516Q0828 1	IN3036221005765 4	27	10000	270000	KEERTI BAGGA
550	INE516Q0828 1	IN3036221006257 1	39	10000	390000	ARJUN DEV DUIVEDI
551	INE516Q0828 1	IN3036221006425 0	37	10000	370000	MATEEN KHALIL
552	INE516Q0828 1	IN3037191104779 6	8	10000	80000	PRATIKSHA JAIN
553	INE516Q0828 1	IN3037191111390 7	56	10000	560000	RAHUL JAIN
554	INE516Q0828 1	IN3042951642570 7	51	10000	510000	VENKATA VASUDEV
555	INE516Q0828 1	IN3042957334293 7	8	10000	80000	SAMAR VIKRAM BHASIN
556	INE516Q0828 1	IN3042957419505 1	24	10000	240000	SIRI MANGESH KAMATH
557	INE516Q0828 1	IN3042957788028 4	13	10000	130000	BIPASHA DUTTA
558	INE516Q0828 1	IN3044551000003 7	79	10000	790000	ZAINAB ASIF MOONIM
559	INE516Q0828 1	IN3044551000011 5	103	10000	1030000	AASHISH MEHRA
560	INE516Q0828 1	IN3044551000012 3	28	10000	280000	RAKESH KUMAR CHAUHAN
561	INE516Q0828 1	IN3044551000021 1	27	10000	270000	VINAYAK M DONDE
562	INE516Q0828 1	IN3044551000028 7	8	10000	80000	MRUGESH VINAYAK DONDE
563	INE516Q0828 1	IN3044551000030 0	36	10000	360000	GOURAV GOEL
564	INE516Q0828 1	IN3044551000033 4	28	10000	280000	PRAMOD BALKRISHNA DIVAN
565	INE516Q0828 1	IN3044551000042 2	35	10000	350000	DIVYANJALI SHARMA
566	INE516Q0828 1	IN3044551000043 9	32	10000	320000	RAVI MANOKARAN VARMA
567	INE516Q0828 1	IN3044551000056 0	17	10000	170000	K SHAKUNTALA
568	INE516Q0828 1	IN3044551000084 4	22	10000	220000	KAINUSHA S MOONIM
569	INE516Q0828 1	IN3044551000090 8	28	10000	280000	ANILKUMAR C BAINDUR
570	INE516Q0828 1	IN3044551000103 1	32	10000	320000	INDERBIR KAUR
571	INE516Q0828 1	IN3024704027834 1	6	10000	60000	VINOD SINGH
572	INE516Q0828 1	IN3024704027829 4	33	10000	330000	AHALYA VENKATARAMIAH
573	INE516Q0828 1	IN3024704027809 1	27	10000	270000	NANDA DUTTA SEN

574	INE516Q0828 1	IN3024704027807 5	15	10000	150000	RAJIV K SHAH HUF
575	INE516Q0828 1	IN3024704027806 7	29	10000	290000	PRIYANKA VERMA
576	INE516Q0828 1	IN3024704027788 1	10	10000	100000	ANANYA MUKHERJEE
577	INE516Q0828 1	IN3024704027771 0	28	10000	280000	SUBHASH KUMAR CHOURASIA
578	INE516Q0828 1	IN3024704027761 3	26	10000	260000	BEENA JAYAN
579	INE516Q0828 1	IN3024704027760 5	28	10000	280000	MANISH TUTEJA
580	INE516Q0828 1	IN3024704027758 4	42	10000	420000	VERINDER SINGH BEDI
581	INE516Q0828 1	IN3024704027755 0	27	10000	270000	KIRAN GOYAL
582	INE516Q0828 1	IN3024704027744 3	3	10000	30000	RANJANA KANTH
583	INE516Q0828 1	IN3024704027737 1	26	10000	260000	SUDHIR RAINA
584	INE516Q0828 1	IN3024704027722 6	45	10000	450000	B N SARASWATHAMMA
585	INE516Q0828 1	IN3024704027691 6	17	10000	170000	SRIMOYEE CHATTERJEE
586	INE516Q0828 1	IN3024704027685 2	18	10000	180000	PREMESHWAR SWARUP SAHARIA
587	INE516Q0828 1	IN3024704027679 7	94	10000	940000	PADMA BHATTACHARYA
588	INE516Q0828 1	IN3024704027675 6	14	10000	140000	MUKESH RUNGTA
589	INE516Q0828 1	IN3024704027667 6	29	10000	290000	KALYAN SEN
590	INE516Q0828 1	IN3024704027660 9	32	10000	320000	SATISH CHANDER VAID
591	INE516Q0828 1	IN3024704027656 0	26	10000	260000	KETAN K PATEL
592	INE516Q0828 1	IN3024704027654 3	26	10000	260000	SURESH CHANDER PASSI
593	INE516Q0828 1	IN3024704027652 7	35	10000	350000	JITENDRA KUMAR ATREYA
594	INE516Q0828 1	IN3024704027649 8	28	10000	280000	PRABHA BHALLA
595	INE516Q0828 1	IN3024704027645 5	27	10000	270000	SEBATI KUMARI MISHRA
596	INE516Q0828 1	IN3024704027644 7	10	10000	100000	SIMRIT BAINS
597	INE516Q0828 1	IN3024704027642 2	28	10000	280000	SHYAMAL KRISHNA RAYCHAUDHURI
598	INE516Q0828 1	IN3024704027635 9	14	10000	140000	BHISHM JEET CHUGANI
599	INE516Q0828 1	120106000466285 3	35	10000	350000	USHA PATHAK
600	INE516Q0828 1	120447001693477 2	25	10000	250000	MALA N
601	INE516Q0828 1	120323000761717 3	30	10000	300000	RAHUL JAIN
602	INE516Q0828 1	IN3024704027624 6	25	10000	250000	LATA NAIR
603	INE516Q0828 1	IN3024704027619 9	15	10000	150000	PRANAV GOYAL
604	INE516Q0828 1	IN3024704027617 4	23	10000	230000	MASOOD AHMAD
605	INE516Q0828 1	IN3024704027611 5	23	10000	230000	GURUCHARAN SINGH MATHARU



606	INE516Q0828 1	IN3024704027607 0	10	10000	100000	SUKHVINDER SINGH SAINI
607	INE516Q0828 1	IN3024704027604 5	27	10000	270000	OMKAR DUTT SHUKLA
608	INE516Q0828 1	IN3024704027601 2	37	10000	370000	RAJIV DANG
609	INE516Q0828 1	IN3024704027586 8	38	10000	380000	OMEGA HR CONSULTANTS PRIVATE LIMITED
610	INE516Q0828 1	IN3024704027576 0	37	10000	370000	SRINEWAS
611	INE516Q0828 1	IN3024704027574 3	25	10000	250000	SURENDAR KUMAR
612	INE516Q0828 1	IN3024704027565 5	14	10000	140000	VASANTHA R PATRI
613	INE516Q0828 1	IN3024704027563 9	25	10000	250000	SHIKARIPURA BHIMARAO DWARAKANATH
614	INE516Q0828 1	IN3024704027556 7	36	10000	360000	LETHADEVI SREEKUMAR
615	INE516Q0828 1	IN3024704027550 0	25	10000	250000	PALLABI BASU
616	INE516Q0828 1	IN3024704027549 5	22	10000	220000	RAJ KUMAR SINGH
617	INE516Q0828 1	IN3024704027548 7	45	10000	450000	PRAKASH RAMCHANDRA GADAVE
618	INE516Q0828 1	IN3024704027546 2	25	10000	250000	MATHUR ASHOK KUMAR
619	INE516Q0828 1	IN3024704027545 4	35	10000	350000	SURESHTHA SOOD
620	INE516Q0828 1	IN3024704027543 8	25	10000	250000	RITA RAJ CHOPRA
621	INE516Q0828 1	IN3024704027526 1	35	10000	350000	VINEET SHARMA
622	INE516Q0828 1	IN3024704027525 3	25	10000	250000	RATNA BISWAS
623	INE516Q0828 1	IN3024704027450 7	22	10000	220000	AARTI GOYAL
624	INE516Q0828 1	IN3024704027442 9	48	10000	480000	MUNMUN DATTA
625	INE516Q0828 1	IN3024704027069 1	24	10000	240000	ALPANA GHOSH
626	INE516Q0828 1	IN3024704027202 0	8	10000	80000	RAMANJIT KAUR PARMAR
627	INE516Q0828 1	IN3024704027187 2	39	10000	390000	SUDHANSHU JAYASWAL
628	INE516Q0828 1	IN3024704027180 5	27	10000	270000	SOUMIK DATTA
629	INE516Q0828 1	IN3024704027166 0	32	10000	320000	AMAR KUMAR MUKHERJEE
630	INE516Q0828 1	IN3024704027140 0	23	10000	230000	GITA BEDI
631	INE516Q0828 1	IN3024704027138 7	23	10000	230000	KOCHUPPARAMBIL VELAYUDHAN GOPALAKRISHNAN
632	INE516Q0828 1	IN3024704027117 0	25	10000	250000	SANJAY SHARAD VAIDYA
633	INE516Q0828 1	IN3024704027089 4	21	10000	210000	KUMAROTH R DEVAN
634	INE516Q0828 1	IN3024704027423 6	18	10000	180000	BEHARILAL P KHANDELWAL
635	INE516Q0828 1	IN3024704027406 8	15	10000	150000	CHHATHU RAM JAGNANI
636	INE516Q0828 1	IN3024704027404 1	13	10000	130000	RAKESH SHARMA
637	INE516Q0828 1	IN3024704027382 0	54	10000	540000	AJAY KUMAR MALHOTRA

638	INE516Q0828 1	IN3024704027377 4	50	10000	500000	TAPAS DE
639	INE516Q0828 1	IN3024704027366 1	13	10000	130000	ASHOK KUMAR & SONS HUF
640	INE516Q0828 1	IN3024704027365 3	25	10000	250000	YASH AGARWAL HUF
641	INE516Q0828 1	IN3024704027350 8	24	10000	240000	DEEPAK BHATIA
642	INE516Q0828 1	IN3024704027346 9	10	10000	100000	USHA VIRMANI
643	INE516Q0828 1	IN3024704027338 9	27	10000	270000	GIRIJA SURYANARAYANA
644	INE516Q0828 1	IN3024704027335 6	8	10000	80000	ANIL PANDE
645	INE516Q0828 1	IN3024704027332 1	28	10000	280000	AVINASH BANKA
646	INE516Q0828 1	IN3024704027330 5	10	10000	100000	K C VISWANATHAN
647	INE516Q0828 1	IN3024704027328 4	8	10000	80000	AARTI AVINASH DEOLEKAR
648	INE516Q0828 1	IN3024704027325 0	20	10000	200000	AMIT BHATIA
649	INE516Q0828 1	IN3024704027320 9	9	10000	90000	LAXMIKANT BALKRISHNA JOSHI
650	INE516Q0828 1	IN3024704027319 4	34	10000	340000	MELITPALATHINGAL VARGHESE JOSEPHJOY
651	INE516Q0828 1	IN3024704027318 6	14	10000	140000	SUJATA GULVANI
652	INE516Q0828 1	IN3024704027312 7	14	10000	140000	SANDEEP KUMAR SETHI
653	INE516Q0828 1	IN3024704027311 9	35	10000	350000	SREEKANTH NALLAGATLA
654	INE516Q0828 1	IN3024704027296 6	14	10000	140000	SUSHIL KUMAR DUBEY
655	INE516Q0828 1	IN3024704027280 4	21	10000	210000	RAM PHERAN LAL
656	INE516Q0828 1	IN3024704027273 2	19	10000	190000	RENU KAPOOR
657	INE516Q0828 1	IN3024704027263 6	29	10000	290000	ROBERT JOHN
658	INE516Q0828 1	IN3024704027249 2	24	10000	240000	ABHIJIT ROY
659	INE516Q0828 1	IN3024704027223 9	133	10000	1330000	NANDALA
660	INE516Q0828 1	IN3024704027217 5	7	10000	70000	ASHOK KUMAR SINGH
661	INE516Q0828 1	IN3024704027206 2	29	10000	290000	JACOB VARGHESE P
662	INE516Q0828 1	IN3024704027033 7	14	10000	140000	BLUE THUNDER ADVISORS LLP
663	INE516Q0828 1	IN3024704027032 9	15	10000	150000	KEITH ELECTRONICS PRIVATE LIMITED
664	INE516Q0828 1	IN3024704027022 4	24	10000	240000	RENU
665	INE516Q0828 1	IN3024704027018 5	15	10000	150000	AAS KARAN
666	INE516Q0828 1	IN3024704027002 1	25	10000	250000	KUSUM SINGH
667	INE516Q0828 1	IN3024704027000 5	14	10000	140000	MEENA SHUKLA
668	INE516Q0828 1	IN3024704026976 9	14	10000	140000	S SUDHAKAR
669	INE516Q0828 1	IN3024704026951 7	14	10000	140000	ANIL KUMAR SINGAL

670	INE516Q0828 1	IN3024704026946 0	15	10000	150000	ASHOK KUMAR TOMAR
671	INE516Q0828 1	IN3024704026870 5	15	10000	150000	RAGINI DUBEY
672	INE516Q0828 1	IN3024704026849 8	112	10000	1120000	MONICA KAPAHI
673	INE516Q0828 1	IN3024704026844 7	25	10000	250000	RAKESH KUMAR ARORA
674	INE516Q0828 1	IN3024704026822 0	16	10000	160000	ASHA DADOO
675	INE516Q0828 1	IN3018031004085 0	73	10000	730000	PRASANNA MADHUKAR BAGADE HUF
676	INE516Q0828 1	IN3018031004171 3	25	10000	250000	SHALU WADHAWAN
677	INE516Q0828 1	IN3018031004109 6	28	10000	280000	ARATI RAHUL PHADKE
678	INE516Q0828 1	IN3024704026821 1	47	10000	470000	ATMA PRAKASH DADOO
679	INE516Q0828 1	IN3024704026814 0	130	10000	1300000	SUDHIR P KAPAHI
680	INE516Q0828 1	IN3024704026804 5	41	10000	410000	NUPUR AGRAWAL
681	INE516Q0828 1	IN3024704026763 9	8	10000	80000	MAURICE RAO
682	INE516Q0828 1	IN3024704026758 3	13	10000	130000	MEENA ARORA
683	INE516Q0828 1	IN3024704026699 4	3	10000	30000	PRIYAHAS ANANTKUMAR JANI
684	INE516Q0828 1	IN3024704026642 9	14	10000	140000	SRABONI BHADURI
685	INE516Q0828 1	IN3024704026582 0	69	10000	690000	ARISTA CONSULTING SERVICE PRIVATE
686	INE516Q0828 1	IN3024704026557 3	258	10000	2580000	OMAM CONSULTANTS PRIVATE LIMITED
687	INE516Q0828 1	IN3024704026450 5	9	10000	90000	PRADEEP KUMAR BATRA
688	INE516Q0828 1	IN3024704026229 0	13	10000	130000	YOGESH THADANI
689	INE516Q0828 1	IN3022691486312 8	15	10000	150000	MAHINDRA GOKULDAS PARIKH
690	INE516Q0828 1	IN3022691485278 5	9	10000	90000	PATEL AJITKUMAR CHOTALAL
691	INE516Q0828 1	IN3021641063439 3	15	10000	150000	BIPASHA DUTTA
692	INE516Q0828 1	IN3021641063376 1	42	10000	420000	MAYA BHATTACHARYA
693	INE516Q0828 1	IN3018621000809 2	22	10000	220000	SHEELA PANDEY
694	INE516Q0828 1	IN3018031004072 7	104	10000	1040000	NANDLAL KARSHANBHAI PADSHALA (HUF)
695	INE516Q0828 1	IN3018031004069 8	4	10000	40000	SANGEETA CHANDRASHEKHAR PURANIK
696	INE516Q0828 1	IN3018031004068 0	36	10000	360000	CHANDRASHEKHAR NARHAR PURANIK
697	INE516Q0828 1	IN3018031004053 4	18	10000	180000	ANIL SUDHAKAR KAPDI
698	INE516Q0828 1	IN3018031004047 9	24	10000	240000	DEEPA BHARGAVA
699	INE516Q0828 1	IN3018031004035 8	38	10000	380000	SWATI NANDAN BORGALKAR
700	INE516Q0828 1	IN3018031004032 3	53	10000	530000	ADITI ASHISH DESHMUKH
701	INE516Q0828 1	IN3018031004030 7	119	10000	1190000	VASANTI UDAY DOCTOR



702	INE516Q0828 1	IN3018031003805 7	52	10000	520000	BHARTINDER KESAR
703	INE516Q0828 1	IN3016374132344 7	40	10000	400000	SARASWATHI NAYAR
704	INE516Q0828 1	IN3016374090573 5	39	10000	390000	SANKARAN JAYARAM DAS
705	INE516Q0828 1	IN3013304117832 1	38	10000	380000	BELA SANT
706	INE516Q0828 1	IN3013304052339 1	28	10000	280000	GEETA ARORA
707	INE516Q0828 1	IN3013304042153 7	13	10000	130000	DEVASHISH BINANI
708	INE516Q0828 1	IN3010981084021 1	28	10000	280000	SHIRISH BHALCHANDRA JOSHI
709	INE516Q0828 1	IN3008701079481 6	29	10000	290000	TEXWAN SIO
710	INE516Q0828 1	IN3008701079480 8	36	10000	360000	CHANDRALEKHA ANAND SIO
711	INE516Q0828 1	IN3006851012811 9	20	10000	200000	JAYASHREE GANAPATHI
712	INE516Q0828 1	IN3006691023175 5	15	10000	150000	NAGABHUSHAN KHAMITKAR
713	INE516Q0828 1	IN3005132291674 8	146	10000	1460000	KRISHAN KUMAR ARORA
714	INE516Q0828 1	IN3005132291671 3	81	10000	810000	KAMLESH ARORA
715	INE516Q0828 1	IN3002391677104 1	45	10000	450000	ANJANA SUNIL NATH
716	INE516Q0828 1	IN3002391672736 9	29	10000	290000	BINDU PANIKAR
717	INE516Q0828 1	IN3002391667097 9	14	10000	140000	MENAKATH SUDHA UNNIKRISHNAN
718	INE516Q0828 1	IN3002391665584 2	17	10000	170000	BALAKRISHNA PILLAI RADHAKRISHNAN
719	INE516Q0828 1	IN3002391664405 3	72	10000	720000	M PRATHIMA
720	INE516Q0828 1	IN3002391662512 1	22	10000	220000	BINA CATHERINE KORAH
721	INE516Q0828 1	IN3002144668538 0	33	10000	330000	ASHOK KUMAR AGARWAL
722	INE516Q0828 1	IN3002144485496 6	25	10000	250000	ALKA RASTOGI
723	INE516Q0828 1	IN3001831101194 5	9	10000	90000	KEDAR RAMESH DESHPANDE
724	INE516Q0828 1	IN3001671001458 7	10000	10000	100000000	NIPPON LIFE INDIA TRUSTEE LTD- A/C
725	INE516Q0828 1	120447003117168 7	19	10000	190000	ARVIND SHIVRAM BURTE
726	INE516Q0728 3	IN3005971007209 0	250	1000000	250000000	INDIAN BANK
727	INE516Q0728 3	IN3007491000001 2	500	1000000	500000000	BANK OF INDIA
728	INE516Q0729 1	IN3013561005050 6	250	1000000	250000000	CANARA BANK-MUMBAI
729	INE516Q0729 1	IN3003861000028 7	200	1000000	200000000	BANK OF MAHARASHTRA
730	INE516Q0730 9	IN3013302155343 7	500	166667	83333335	BANDHAN BANK LTD
731	INE516Q0731 7	IN3008121050528 9	350	1000000	350000000	UNION BANK OF INDIA
732	INE516Q0731 7	IN3008121050102 8	500	1000000	500000000	PUNJAB NATIONAL BANK
733	INE516Q0833 1	120472001111510 0	10	100000	1000000	K S SREEMATHY

734	INE516Q0833 1	120472001674312 0	2	100000	200000	SHAH SATYAJIT VIJAY
735	INE516Q0833 1	120472001694535 8	10	100000	1000000	ANKIT GOYANKA
736	INE516Q0833 1	120472002047141 3	2	100000	200000	KEERTHANA SUNIL
737	INE516Q0833 1	120472002246340 5	4	100000	400000	SULBHA SUDHIR KULKARNI
738	INE516Q0833 1	120488000013631 8	10	100000	1000000	K RAMAKRISHNAN
739	INE516Q0833 1	120488000019954 8	10	100000	1000000	YASODHA V .
740	INE516Q0833 1	120488000022659 8	10	100000	1000000	SREERAM R .
741	INE516Q0833 1	120488000022687 0	10	100000	1000000	C T ABIRAMI .
742	INE516Q0833 1	120488000025863 0	1	100000	100000	P MANICKAM .
743	INE516Q0833 1	120488000026872 5	14	100000	1400000	NEELAKANDAN HARIHARAN .
744	INE516Q0833 1	120488000026998 0	11	100000	1100000	MADAN IRUDAYARAJ .
745	INE516Q0833 1	120488000027012 4	5	100000	500000	VENKITTASAMY RADHAKRISHNAN .
746	INE516Q0833 1	120488000027684 6	10	100000	1000000	SAIRAJ TRADES PRIVATE LIMITED
747	INE516Q0833 1	120488000027691 1	1	100000	100000	HENRY STEPHAN PREETHI
748	INE516Q0833 1	120488000028461 2	3	100000	300000	THIRUVENKADAM GEETHANJALI
749	INE516Q0833 1	120488000028548 3	2	100000	200000	RAMARATHINAM BALAJI
750	INE516Q0833 1	120488000028998 4	2	100000	200000	NEDUNCHELIYAN DEEPA LAKSHMI
751	INE516Q0833 1	120488000029055 0	3	100000	300000	ELUMALAI SANTHI
752	INE516Q0833 1	120488000029242 7	1	100000	100000	RAJESHPANDIAN KAVITHA
753	INE516Q0833 1	120488000029245 0	3	100000	300000	VAIDHEHI ANNAMALAI
754	INE516Q0833 1	120488000029722 0	5	100000	500000	REVATHI SURESH
755	INE516Q0833 1	120488000029811 2	1	100000	100000	KANAGARATHNASABAPATHY ANNAMALAI KUMAR
756	INE516Q0833 1	120488000029875 4	2	100000	200000	KANKA SHIVANI SELVARAJ PARIMELAZHAGAN
757	INE516Q0833 1	120488000029882 8	4	100000	400000	GANDHI KRISHNAVENI
758	INE516Q0833 1	120488000029985 5	1	100000	100000	KUMAR RADHA LATHA SREE
759	INE516Q0833 1	120488000030057 4	10	100000	1000000	NATARAJAN YASODHA VAIRAM
760	INE516Q0833 1	120488000030119 8	1	100000	100000	GANDHIMATHI .
761	INE516Q0833 1	120488000030134 1	1	100000	100000	KARUR RANGASAMY ATHIYAMAN
762	INE516Q0833 1	120488000030377 1	4	100000	400000	SATHEESKUMAR IYASAMY
763	INE516Q0833 1	120488000031201 1	2	100000	200000	ANBUKKARASU ALEXRUBAN
764	INE516Q0833 1	120488000031352 4	1	100000	100000	MINU ALIAS
765	INE516Q0833 1	120488000032803 2	4	100000	400000	RUBALINGAM ETHIRAJ

766	INE516Q0833 1	120488000033297 6	1	100000	100000	JAYARAM ASHA
767	INE516Q0833 1	120488000034016 8	2	100000	200000	MEGANATHAN SIVAKUMAR
768	INE516Q0833 1	120488000034020 8	1	100000	100000	ASHWINI VIJAYA KUMAR SAWANATH
769	INE516Q0833 1	120488000034042 1	2	100000	200000	MALARSELVI PARAMASIVAM
770	INE516Q0833 1	120488000034100 7	3	100000	300000	KUPPUSAMY AMUTHA
771	INE516Q0833 1	120488000034440 7	3	100000	300000	HINDUJA MURALI ANANTHAN
772	INE516Q0833 1	120488000034796 1	1	100000	100000	MURUGESAN KALAISELVI
773	INE516Q0833 1	120488000034810 1	1	100000	100000	KANNAN SURIYA KUMARI
774	INE516Q0833 1	120488000036176 9	4	100000	400000	GANESAN SARASA
775	INE516Q0833 1	120488000036765 9	1	100000	100000	CHITHAMBARAM KABILAN
776	INE516Q0833 1	120488000037372 1	4	100000	400000	DJEACOUMARY SARAVANA KUMAR
777	INE516Q0833 1	120488000037557 5	3	100000	300000	BALA SUNDARAM SANTHAKUMARI
778	INE516Q0833 1	120488000037834 8	1	100000	100000	SRILATHA PANDARINATHAN SOUNDARYA
779	INE516Q0833 1	120488000039195 4	1	100000	100000	ARIVUDAI NAMBI KALAI SELVI
780	INE516Q0833 1	120488000039682 1	2	100000	200000	RASHMI JEEVANANTH
781	INE516Q0833 1	120488000040780 0	1	100000	100000	SELVI MARICHETTY
782	INE516Q0833 1	120488000044016 9	4	100000	400000	RADHAKRISHNAN ARUNKUMAR
783	INE516Q0833 1	120489000030127 5	2	100000	200000	Shiji Dasan
784	INE516Q0833 1	120489000048575 2	2	100000	200000	Bimal K Dhananjayan
785	INE516Q0833 1	120492000024214 5	12	100000	1200000	SUDHEER REDDY JARUGU
786	INE516Q0833 1	120492000026209 4	4	100000	400000	MICHAEL TITTO
787	INE516Q0833 1	120492000226530 7	2	100000	200000	BHARGAVI DIXIT .
788	INE516Q0833 1	120492000398135 0	2	100000	200000	M N SHANKARANARAYANAN .
789	INE516Q0833 1	120492000602902 1	2	100000	200000	M SANJEETH .
790	INE516Q0833 1	120492000641714 2	6	100000	600000	P N VAIDYANATHAN
791	INE516Q0833 1	120492000725973 1	4	100000	400000	PONMANICHI ABDULLA
792	INE516Q0833 1	120514000010089 2	14	100000	1400000	POTHUM SETTY SHUBHAKAR
793	INE516Q0833 1	120529000000430 9	10	100000	1000000	INDER PREET SINGH
794	INE516Q0833 1	120542000220186 1	6	100000	600000	PADMINI CHATTERJEE
795	INE516Q0833 1	120556000000914 7	20	100000	2000000	VIRA TECH INFOMEDIA PRIVATE LIMITED
796	INE516Q0833 1	120556000001109 5	5	100000	500000	STATIONY SOLUTIONS PRIVATE LIMITED
797	INE516Q0833 1	120556000001121 3	10	100000	1000000	ACCESS INDIA CONSULTANTS PVT LTD

798	INE516Q0833 1	120556000001379 3	5	100000	500000	VIRATECH TRADING PRIVATE LIMITED
799	INE516Q0833 1	120556000001554 3	15	100000	1500000	VIRATECH CONSULTANCY SERVICES PVT LTD .
800	INE516Q0833 1	120556000002634 4	10	100000	1000000	NAYAN YOGESH DIORA
801	INE516Q0833 1	120556000002658 7	10	100000	1000000	BHAVANA H DIYORA
802	INE516Q0833 1	120556000002663 1	10	100000	1000000	KUNJU NISHITH THAKKER
803	INE516Q0833 1	120567000048368 1	2	100000	200000	MADHU GOVINDAN
804	INE516Q0833 1	120567000144878 5	10	100000	1000000	ROY T S
805	INE516Q0833 1	120567000151183 1	380	100000	38000000	MUTHOOT SECURITIES LIMITED PROPRIETARY
806	INE516Q0833 1	120581000022760 1	5	100000	500000	SHYAM MANOHARRAO TALWELKAR
807	INE516Q0833 1	120581000024860 9	15	100000	1500000	URMILA JAYANTILAL KHATRANI
808	INE516Q0833 1	120629000018952 3	10	100000	1000000	KETY S MEVAWALA
809	INE516Q0833 1	120629000020320 7	10	100000	1000000	RUPALI JIGNESH DESAI
810	INE516Q0833 1	120638000007633 5	1	100000	100000	SONU HARSHENDRA PUNJAWAT
811	INE516Q0833 1	120638000036331 6	2	100000	200000	BRIJESH GOEL
812	INE516Q0833 1	120638000047630 5	1	100000	100000	ANKITA HARDIK PANDYA
813	INE516Q0833 1	120638000048043 6	1	100000	100000	JAYESHKUMAR JITENDRARAI PATHAK
814	INE516Q0833 1	120638000049740 1	1	100000	100000	HEENABEN JAYESHKUMAR PATHAK
815	INE516Q0833 1	120638000052021 2	10	100000	1000000	VEENABEN MANJITBHAI BUTALIA
816	INE516Q0833 1	120642000103451 1	3	100000	300000	SUNIL SADARANGANI
817	INE516Q0833 1	120642000275063 9	10	100000	1000000	RAMESHBHAI BHIKHABHAI KUKADIA
818	INE516Q0833 1	120642000706709 0	10	100000	1000000	VENKATA SUBRAMANYA PRASAD PIDAPARTHI
819	INE516Q0833 1	120642001060676 3	1	100000	100000	MADHU GUPTA
820	INE516Q0833 1	120642001086927 5	1	100000	100000	RAHUL GUPTA
821	INE516Q0833 1	120642001381943 9	2	100000	200000	DIPANKAR SINHA
822	INE516Q0833 1	120642001410792 0	1	100000	100000	PAYAL MILANBHAI VORA
823	INE516Q0833 1	120642001411936 4	2	100000	200000	NILAM JIGAR THACKER
824	INE516Q0833 1	120642001437464 1	3	100000	300000	RAJESH GUPTA
825	INE516Q0833 1	120642001520725 1	1	100000	100000	BHAVIKA JAYKUMAR PANDYA
826	INE516Q0833 1	120642001566873 5	10	100000	1000000	YOGENDRASINH MAHAVIRSINH YADAV
827	INE516Q0833 1	120642001580656 8	1	100000	100000	KAUSHIKBHAI RAVISHANKAR PANDYA
828	INE516Q0833 1	120642001620212 6	1	100000	100000	SHILPA JAIN
829	INE516Q0833 1	120669000099524 3	5	100000	500000	SISI JOSEPH

830	INE516Q0833 1	120669000128310 8	10	100000	1000000	SHIVPINK SHRUTIKA
831	INE516Q0833 1	120669000142562 1	10	100000	1000000	ARYA MENON
832	INE516Q0833 1	120669000148439 9	10	100000	1000000	RAJAGOPAL MANGAYARTHILAGAM
833	INE516Q0833 1	120681000000403 2	5	100000	500000	BINAL KAMLESH DAMANI
834	INE516Q0833 1	120685000023098 1	5	100000	500000	ARCHANA JAIN
835	INE516Q0833 1	120723000000285 0	5	100000	500000	DEEPAK KANTILAL TRIVEDI
836	INE516Q0833 1	120778000002505 5	5	100000	500000	MANSUKHALAL VITHALDAS SAGLANI
837	INE516Q0833 1	120778000003637 1	3	100000	300000	AAKANKSHA RAKESH SHARMA
838	INE516Q0833 1	120778000003638 6	3	100000	300000	AASTHA RAKESH SHARMA
839	INE516Q0833 1	120797000002585 3	5	100000	500000	JAYANTILAL C MAKANI
840	INE516Q0833 1	120816000025690 0	10	100000	1000000	MARY NANCY BEAULA L
841	INE516Q0833 1	120816000048895 8	4	100000	400000	SUMITRA SUMITRA SAHOO
842	INE516Q0833 1	120816000058619 1	4	100000	400000	FATEMI HAKIM
843	INE516Q0833 1	120816000061738 3	4	100000	400000	SHABBIR HAKIM
844	INE516Q0833 1	120816000067373 6	2	100000	200000	KAAMIL KAAMIL NAKHASI
845	INE516Q0833 1	120816000079517 2	2	100000	200000	AMOL SANJIV PATIL
846	INE516Q0833 1	120816000092926 9	2	100000	200000	SHAJEEMON PATHICKAL CHACKO
847	INE516Q0833 1	120816000109266 2	2	100000	200000	HEEMA PITHADIA
848	INE516Q0833 1	120816000121540 9	10	100000	1000000	J JANAGAM
849	INE516Q0833 1	120816000124710 1	2	100000	200000	RAKSHIT SOOD
850	INE516Q0833 1	120816000134092 2	4	100000	400000	VIJAYA LAXMI AGARWAL
851	INE516Q0833 1	120816000138164 0	10	100000	1000000	HEENABEN DILIPBHAI JOSHI
852	INE516Q0833 1	120816000173032 0	5	100000	500000	PAVAN SURESH PALANKAR
853	INE516Q0833 1	120816000206898 5	2	100000	200000	RAJESH KUMAR SHARMA
854	INE516Q0833 1	120816000267290 4	2	100000	200000	JANARTHANAN NITHYAK
855	INE516Q0833 1	120816000313611 9	10	100000	1000000	DEVAN POOJARI JAGADEESAN
856	INE516Q0833 1	120816000409505 1	2	100000	200000	KAVITHA A R .
857	INE516Q0833 1	120816000427783 6	4	100000	400000	RAVI MANJU
858	INE516Q0833 1	120816000529857 5	2	100000	200000	SUBRAMANIYAN PANNEERSELVAM
859	INE516Q0833 1	120816000530118 1	10	100000	1000000	ARATI RANGANATHAN
860	INE516Q0833 1	120816000557359 5	2	100000	200000	KARTIK PAL
861	INE516Q0833 1	120816000571105 4	2	100000	200000	GINISH PARAPPOTTU GEORGE



862	INE516Q0833 1	120816000575201 7	2	100000	200000	LAKSHMI VIJAYAKUMAR THADISHETTY
863	INE516Q0833 1	120816000599469 3	2	100000	200000	VIJAY MADHAVAN
864	INE516Q0833 1	120816000623056 6	2	100000	200000	PALUVALAPPIL PURUSHOTAMAN JITHIN
865	INE516Q0833 1	120816000634651 8	9	100000	900000	NAVINVIJAY JAGANNATHAN
866	INE516Q0833 1	120816000656893 9	2	100000	200000	BRISTON ANTHONY PEREIRA
867	INE516Q0833 1	120816000660132 5	2	100000	200000	BHAVIK PRAVINKUMAR DOSHI
868	INE516Q0833 1	120816000666401 0	2	100000	200000	ABHISHEK MUNGOLI
869	INE516Q0833 1	120816000715533 4	2	100000	200000	SHANKARANARAYANAN BHARATWAAJ
870	INE516Q0833 1	120816000815802 4	4	100000	400000	PAUL PALLATH LEO
871	INE516Q0833 1	120816000860996 7	2	100000	200000	RAMESHKUMAR ANMOL
872	INE516Q0833 1	120816000975406 9	2	100000	200000	SAGAR DILIP SHAH
873	INE516Q0833 1	120816000998432 1	10	100000	1000000	RAJENDRA WANCHOO
874	INE516Q0833 1	120816001001837 1	2	100000	200000	BISWAJIT GORAI
875	INE516Q0833 1	120816001008790 0	6	100000	600000	RAJI PUTHIYEDATHU THANKACHAN
876	INE516Q0833 1	120816001015010 2	6	100000	600000	SUBHOJIT NANDI
877	INE516Q0833 1	120816001026215 5	2	100000	200000	NADATHURSREENIVASAN AJAYKUMAR
878	INE516Q0833 1	120816001045661 8	2	100000	200000	ANJANA MURALEEDHARAN
879	INE516Q0833 1	120816001056008 7	7	100000	700000	RENU VERMA
880	INE516Q0833 1	120816001067703 2	2	100000	200000	KANDENGAT ANIL KUMAR
881	INE516Q0833 1	120816001093803 1	2	100000	200000	VINISH PALLAYIVIJAYAN
882	INE516Q0833 1	120816001101145 8	2	100000	200000	PRANAV PRAFULLA SHIRKE
883	INE516Q0833 1	120816001121133 3	2	100000	200000	MUTHUKUMARAN NATARAJAN
884	INE516Q0833 1	120816001137718 5	2	100000	200000	VINEETH GOPINATHAN
885	INE516Q0833 1	120816001169022 6	2	100000	200000	VIVEK RAJ
886	INE516Q0833 1	120816001203108 1	2	100000	200000	CHANDRAKANT NIAL
887	INE516Q0833 1	120816001225149 0	2	100000	200000	RAVI ASHOKKUMAR DHANWANI
888	INE516Q0833 1	120816001290534 2	10	100000	1000000	SIDDARTH KRISHNAN VENKATACHALAM
889	INE516Q0833 1	120816001299210 5	2	100000	200000	RAHUL KRISHNARAO DANGE
890	INE516Q0833 1	120816001318486 7	10	100000	1000000	POOJA BHAVIK KOTHARI
891	INE516Q0833 1	120816001358932 4	2	100000	200000	SUDIP PAUL
892	INE516Q0833 1	120816001379654 0	22	100000	2200000	KAJAMOHAIDEN SHEIKMASTHAN
893	INE516Q0833 1	120816001407852 4	50	100000	5000000	KAJAL SATYEN JHAVERI

894	INE516Q0833 1	120816001419958 1	2	100000	200000	RANJITH PUTHENMALIKA
895	INE516Q0833 1	120816001430722 9	2	100000	200000	AYUSH SINGH
896	INE516Q0833 1	120816001532870 9	4	100000	400000	SUBRAMANIAM MARIAPPAN
897	INE516Q0833 1	120816001535627 2	2	100000	200000	NIKITA SINHA
898	INE516Q0833 1	120816001587304 1	2	100000	200000	DYLAN LESIE FERNANDES
899	INE516Q0833 1	120816001613323 3	2	100000	200000	KALPANA .
900	INE516Q0833 1	120816001624069 1	4	100000	400000	CHULLIYIL NARAYANAN KUTTY VIJAYASANKAR
901	INE516Q0833 1	120816001642112 5	4	100000	400000	GEETIKA KUMAR
902	INE516Q0833 1	120816001691586 1	2	100000	200000	MEGHALI BAPUSAHEB KATE
903	INE516Q0833 1	120816001704987 3	6	100000	600000	SYAM SANKAR PARITHAPURATH
904	INE516Q0833 1	120816001753506 9	4	100000	400000	ROHAN MUKESH GALA
905	INE516Q0833 1	120816001801036 1	2	100000	200000	VIBHOR KALAMKAR
906	INE516Q0833 1	120816001801686 8	2	100000	200000	ANANTHAVENKAT CHANDRSEKARAN
907	INE516Q0833 1	120816001803113 9	2	100000	200000	BABLU KUMAR
908	INE516Q0833 1	120816001808084 1	2	100000	200000	SUJITH .
909	INE516Q0833 1	120816001922587 8	10	100000	1000000	ASWAD A GURJAR .
910	INE516Q0833 1	120816001965218 1	2	100000	200000	SUKANTA BANDYOPADHYAY
911	INE516Q0833 1	120816001988621 7	2	100000	200000	BALASUBRAMANIAM .
912	INE516Q0833 1	120816002008625 1	3	100000	300000	ABHIJITH RAMASUBRAMANIAN
913	INE516Q0833 1	120816002059548 2	4	100000	400000	PALLAB KISHORE BERA
914	INE516Q0833 1	120816002179421 1	2	100000	200000	CHATURVEDI DILIP PAVAN
915	INE516Q0833 1	120816002194828 9	2	100000	200000	THANGARAJ PARTHIBAN
916	INE516Q0833 1	120816002291816 2	2	100000	200000	NIZAR BANDEALI PANJWANI
917	INE516Q0833 1	120816002298083 3	10	100000	1000000	SATYANARAYANA MURTHY BHASKARUNI
918	INE516Q0833 1	120816002343126 9	10	100000	1000000	VEERARAGAVAN LAKSHMANA KUMAR
919	INE516Q0833 1	120816002389463 1	10	100000	1000000	BABITHA SURESH BABU
920	INE516Q0833 1	120816002397839 7	5	100000	500000	ABHINAV AGARWAL
921	INE516Q0833 1	120816002507870 8	2	100000	200000	SAYLI KEDAR SAPRE
922	INE516Q0833 1	120816002512679 3	2	100000	200000	KARAPARAMBIL AJAY DAVIS
923	INE516Q0833 1	120816002623522 1	4	100000	400000	NEEMA AGARWAL
924	INE516Q0833 1	120816002625147 6	2	100000	200000	TAMTON ABDULSATHAR
925	INE516Q0833 1	120816002640246 8	4	100000	400000	MANDRITA NANDI

926	INE516Q0833 1	120816002682567 5	10	100000	1000000	ABHISHEK AGARWAL
927	INE516Q0833 1	120816002817762 3	2	100000	200000	PHALGUNI SANJEEV MEHTA
928	INE516Q0833 1	120816002894309 9	2	100000	200000	ANTHONY PHILIP SEQUEIRA
929	INE516Q0833 1	120816002939367 2	5	100000	500000	SANGITA AGARWAL
930	INE516Q0833 1	120816003053174 3	3	100000	300000	DHRUVKUMAR KALPESHKUMAR SHAH
931	INE516Q0833 1	120816003071370 0	4	100000	400000	SMRUTI SANDHYA
932	INE516Q0833 1	120816003138389 3	10	100000	1000000	VALLI .
933	INE516Q0833 1	120816003184770 7	4	100000	400000	SYED AZHAR JIFRI
934	INE516Q0833 1	120816003327955 3	2	100000	200000	SHIKHAR KETAN MANIAR
935	INE516Q0833 1	120816003410010 0	2	100000	200000	CHAITHRA BHASKARA
936	INE516Q0833 1	120816003557213 3	10	100000	1000000	LALIT KUMAR TIWARI
937	INE516Q0833 1	120816003558814 1	12	100000	1200000	RUKMINI R DEVI
938	INE516Q0833 1	120816003576602 6	4	100000	400000	SONIA .
939	INE516Q0833 1	120816003608972 0	4	100000	400000	CHANDRASEKARAN PAARI
940	INE516Q0833 1	120816003651037 3	5	100000	500000	KAMLAISH GANDHI
941	INE516Q0833 1	120816003662303 7	4	100000	400000	SRINIVASAN GHOMATHI
942	INE516Q0833 1	120816003792439 8	2	100000	200000	GIRISHKUTTALAM NALLAKUTTALAM
943	INE516Q0833 1	120816003805852 8	2	100000	200000	BIKASH KUMAR
944	INE516Q0833 1	120816003937280 0	4	100000	400000	GOMATHI SARAVANABRABU
945	INE516Q0833 1	120816003938251 5	4	100000	400000	KAMALA SAHOO
946	INE516Q0833 1	120816003941115 9	10	100000	1000000	NEETHA .
947	INE516Q0833 1	120816003962195 0	2	100000	200000	TAMILARASI CHIDAMBARAM
948	INE516Q0833 1	120816005130725 7	2	100000	200000	PULIPATI VENKATA SATHYANARAYANA
949	INE516Q0833 1	120816005191734 7	2	100000	200000	Sivaruthiran R
950	INE516Q0833 1	120816005463185 3	2	100000	200000	PRATIMA DILIP SHAH
951	INE516Q0833 1	120816005592972 8	2	100000	200000	SANJEEV KUMAR SINGH
952	INE516Q0833 1	120816005648219 2	10	100000	1000000	MUTGI VIJAY BHIMSEN RAO
953	INE516Q0833 1	120816005650482 5	2	100000	200000	BALAJAPALLI SASHIDHAR
954	INE516Q0833 1	120816005752168 6	2	100000	200000	AMOL VASANT KHANDARE
955	INE516Q0833 1	120816005756239 1	5	100000	500000	PUSHPALATA RAMAMURTHY
956	INE516Q0833 1	120816005777094 7	2	100000	200000	ROMAN BAID
957	INE516Q0833 1	120816005803029 0	10	100000	1000000	REVATHY RATHINASABAPATHI



958	INE516Q0833 1	120816005817169 1	4	100000	400000	RAMACHANDRAN MEENAKSHI
959	INE516Q0833 1	120816005936440 2	2	100000	200000	DARRYL RALPH DSOUZA
960	INE516Q0833 1	120816006005239 8	4	100000	400000	VAIYAPURIGOUNDER NACHIANNAN
961	INE516Q0833 1	120816006098979 6	2	100000	200000	THANAMMAL MANICKAVASAGAM PILLAI
962	INE516Q0833 1	120816006185554 3	30	100000	3000000	CHANDRASEKHAR PANDA
963	INE516Q0833 1	120816006275314 1	4	100000	400000	KAVITAA PAVAN KAUL
964	INE516Q0833 1	120816006327147 4	2	100000	200000	DHANUSHKA SHREES
965	INE516Q0833 1	120816006329786 4	10	100000	1000000	UMAPATHI .
966	INE516Q0833 1	120816006425426 8	2	100000	200000	STAIN JOSEPH POOPPADI
967	INE516Q0833 1	120816006465256 6	10	100000	1000000	VAIDYANATHAN HARIKARTHICK
968	INE516Q0833 1	120816006470502 4	10	100000	1000000	PURUSHOTHAMAN KRISHNA PRIYA
969	INE516Q0833 1	120816006487624 5	4	100000	400000	PRAMILA SAMEER BARDE
970	INE516Q0833 1	120816006663868 1	2	100000	200000	PUSHKAR SHIRISH BHOGLA
971	INE516Q0833 1	120816006671685 2	2	100000	200000	PRIYANKA KUMAR
972	INE516Q0833 1	120816006682139 9	4	100000	400000	VELMURUGAN THIYAGARAJAN
973	INE516Q0833 1	120816006747051 4	2	100000	200000	MANIDEEP ELLUR
974	INE516Q0833 1	120816006756188 0	4	100000	400000	MARIAPPAN KRISHNAVENI ANDAL
975	INE516Q0833 1	120816006766622 9	8	100000	800000	APURBA NANDI CHOWDHURY
976	INE516Q0833 1	120816006968631 6	2	100000	200000	NISHA RADHAKRISHNAN
977	INE516Q0833 1	120816006992354 5	9	100000	900000	JANARTHANAM THAMAYANTHI
978	INE516Q0833 1	120816007009077 0	2	100000	200000	SENTHILNATHAN HUF
979	INE516Q0833 1	120816007027259 0	4	100000	400000	GEETHA RAMANI
980	INE516Q0833 1	120816007039518 2	4	100000	400000	THELEKKAT KALATHIL KAMINI
981	INE516Q0833 1	120816007161242 1	4	100000	400000	JAMPA CHANDRA SEKHARA RAO
982	INE516Q0833 1	120816007166303 8	2	100000	200000	PRADUMNA NAGARAJ VYASAMUDRA
983	INE516Q0833 1	120816007189798 8	10	100000	1000000	PRAKASH ASHWINI
984	INE516Q0833 1	120816007227523 3	2	100000	200000	ANNAMMA MATHEW
985	INE516Q0833 1	120816007277513 0	2	100000	200000	VIKRAM SINGH THAKUR
986	INE516Q0833 1	120816007309199 4	2	100000	200000	ANGAD SINGH
987	INE516Q0833 1	120816007325256 1	2	100000	200000	MANIKA MALHOTRA
988	INE516Q0833 1	120816007398848 5	2	100000	200000	BINOY VATHIYATH MADANAN
989	INE516Q0833 1	120816007406939 1	2	100000	200000	THIRUGNANAM RANGESH

990	INE516Q0833 1	120816007411764 3	2	100000	200000	LOGANATHAN GNANASAMPATH
991	INE516Q0833 1	120816007425130 1	4	100000	400000	MADHU THIYYAKAT
992	INE516Q0833 1	120816007428961 0	4	100000	400000	PRESANNA VENKADESH SUNDARARAJAN
993	INE516Q0833 1	120816007428977 5	20	100000	2000000	AKSHAY AMOD DEO
994	INE516Q0833 1	120816007466931 9	2	100000	200000	SHOBHIT ARORA
995	INE516Q0833 1	120816007498506 1	8	100000	800000	HEMLATA RAJESH SINGH
996	INE516Q0833 1	120816007528730 2	2	100000	200000	AKASH BHOOPALAM NAGARAJU
997	INE516Q0833 1	120816007551952 3	4	100000	400000	ROHIT SHIRISH SARWATE
998	INE516Q0833 1	120816007558448 8	10	100000	1000000	ALAGARSAMY MAHESHWARI
999	INE516Q0833 1	120816007563962 5	4	100000	400000	BALASUBRAMANYAM RAMESH
1000	INE516Q0833 1	120816007571733 8	2	100000	200000	SOUVIK SUKANTA ROY
1001	INE516Q0833 1	120816007647464 7	4	100000	400000	FAROOK BASHA AASIFA AAFREEN
1002	INE516Q0833 1	120816007666495 3	2	100000	200000	PRACHI JEETENDRA PAGDHARE
1003	INE516Q0833 1	120816007672500 2	2	100000	200000	HIMANSHU MUNGOLI
1004	INE516Q0833 1	120816007710198 6	2	100000	200000	MARIYA THOMAS
1005	INE516Q0833 1	120816007751106 7	6	100000	600000	ANBUSELVI ULAGANATHAN
1006	INE516Q0833 1	120816007781778 1	9	100000	900000	JAYALAKSHMI MALAMAL SREEDHARAN
1007	INE516Q0833 1	120816007906831 7	2	100000	200000	SHESHADRI SUBHASHINI
1008	INE516Q0833 1	120816007984716 5	4	100000	400000	MEENABEN KETANKUMAR SHETH
1009	INE516Q0833 1	120816008084044 6	90	100000	9000000	KAPIL KRISHAN HUF
1010	INE516Q0833 1	120816008120768 7	2	100000	200000	ANJU KAPUR
1011	INE516Q0833 1	120816008139475 7	3	100000	300000	UNNI SASIDHARAN
1012	INE516Q0833 1	120816008157048 2	30	100000	3000000	FRANKLIN PRINCE RAJKUMAR
1013	INE516Q0833 1	120816008239120 2	10	100000	1000000	UMA SHYAMSUNDER MALSIARIA
1014	INE516Q0833 1	120816008278917 8	2	100000	200000	SUBRAMANIAN KIRUBA
1015	INE516Q0833 1	120816008287860 8	2	100000	200000	GAUTAM SETHI
1016	INE516Q0833 1	120816008333471 9	2	100000	200000	JASPAL KAUR ANAND
1017	INE516Q0833 1	120816008334748 1	4	100000	400000	SATYENDRA KUMAR CHAUHAN
1018	INE516Q0833 1	120816008345137 0	2	100000	200000	ASHIMA GOYAL
1019	INE516Q0833 1	120816008393541 6	2	100000	200000	NAZEER KUNJU ABDUL KARIM
1020	INE516Q0833 1	120816008499364 3	2	100000	200000	BAILOOR KESHAVA ACHARYA
1021	INE516Q0833 1	120816008509264 7	2	100000	200000	KANWALJIT SINGH ANAND

1022	INE516Q0833 1	120816008518897 3	2	100000	200000	RENUKA HARESH KHATRI
1023	INE516Q0833 1	120816008621844 7	15	100000	1500000	NARENDRA BALKI
1024	INE516Q0833 1	120816008639147 0	2	100000	200000	AKHILA NIRAVEL VIDYANANDAN
1025	INE516Q0833 1	120816008791961 3	10	100000	1000000	MICHELE WASHINGTON
1026	INE516Q0833 1	120816008930525 1	4	100000	400000	SIYA TAARA
1027	INE516Q0833 1	120816009036319 1	20	100000	2000000	SURESH KUMAR JHUNJHUNWALA
1028	INE516Q0833 1	120816009163656 9	10	100000	1000000	REVANURU RAMESH BABU
1029	INE516Q0833 1	120816009677569 1	2	100000	200000	RANGANATHAN CHANDRASEKARAN
1030	INE516Q0833 1	120816009969816 1	4	100000	400000	VIDYA P P RAO
1031	INE516Q0833 1	120818000004027 4	6	100000	600000	RAJ CHORDIA
1032	INE516Q0833 1	120818000020003 6	2	100000	200000	MUKESHKUMAR BABULAL JOSHI
1033	INE516Q0833 1	120818000243958 6	2	100000	200000	K K Vijay
1034	INE516Q0833 1	120818000672935 0	5	100000	500000	AKASH ARORA
1035	INE516Q0833 1	120818000877862 5	2	100000	200000	SOUNDERRAJEN MAHESH KUMAR
1036	INE516Q0833 1	120818000901260 2	2	100000	200000	AISHITA GOYAL
1037	INE516Q0833 1	120818001020554 8	2	100000	200000	SHIBI SARASWATHIAMMA PILLAI
1038	INE516Q0833 1	120818001067638 1	2	100000	200000	MERLIN THOMAS
1039	INE516Q0833 1	120818001180021 5	2	100000	200000	ASWATHY PONNAMCHERI DINARAJAN
1040	INE516Q0833 1	120818002167692 6	10	100000	1000000	TAMILARASI SURESH BABU
1041	INE516Q0833 1	120818002524933 0	4	100000	400000	RANJITA BARUA
1042	INE516Q0833 1	120818002691692 5	6	100000	600000	PAZHAYATH MANA ARYAN
1043	INE516Q0833 1	120818002880873 0	4	100000	400000	ARUN BRAHMANIVEEDU VIJAYAN
1044	INE516Q0833 1	120818002966276 7	16	100000	1600000	NISHA SANTHOSH
1045	INE516Q0833 1	120818003109260 1	1	100000	100000	NIDHI PARTH PANDYA
1046	INE516Q0833 1	120818003514290 7	2	100000	200000	SONESH KESWANI
1047	INE516Q0833 1	120818003919307 8	2	100000	200000	NAMITHA SANAL
1048	INE516Q0833 1	120818004379580 7	2	100000	200000	AKHIL CHIRACKKAL SAJI
1049	INE516Q0833 1	120818004673585 5	4	100000	400000	NARESH KUMAR
1050	INE516Q0833 1	120818004854720 7	4	100000	400000	ALEYAMMA ANTONY
1051	INE516Q0833 1	120818005035731 8	2	100000	200000	CHERIAN MATHEW KURIAN
1052	INE516Q0833 1	120818005079396 0	2	100000	200000	JAYAKRISHNAN VISWESWARAN
1053	INE516Q0833 1	120818005355823 1	2	100000	200000	RACHEL VARGHESE

1054	INE516Q0833 1	120818010099343 5	4	100000	400000	MUKUL GOEL
1055	INE516Q0833 1	120825000898432 1	2	100000	200000	MANISHA GUPTA
1056	INE516Q0833 1	120825001633993 3	7	100000	700000	APARNA BETTAIAH
1057	INE516Q0833 1	120825003836063 0	20	100000	2000000	RAHUL JHALANI
1058	INE516Q0833 1	120843000020264 1	3	100000	300000	SORNAA N
1059	INE516Q0833 1	120853000038819 8	2	100000	200000	SELVARAJ VIJAYAKUMAR
1060	INE516Q0833 1	120867000000177 0	10	100000	1000000	SAVITA GOKULRAO PARKAR
1061	INE516Q0833 1	120867000019266 1	5	100000	500000	KRISHNASWAMI MURALI
1062	INE516Q0833 1	120867000022798 7	5	100000	500000	KIRAN MEHRA
1063	INE516Q0833 1	120867000171404 0	6	100000	600000	SHARON .
1064	INE516Q0833 1	120867000208294 0	2	100000	200000	SUNITHA KESARKAR GANESHRAO
1065	INE516Q0833 1	120867000491406 8	2	100000	200000	SADGUNA VIVEK
1066	INE516Q0833 1	120886000173931 0	10	100000	1000000	SATISH KUMAR AUDIPUDY
1067	INE516Q0833 1	120887000129585 6	2	100000	200000	ALOK KUMAR NAYAK
1068	INE516Q0833 1	120887000163959 1	2	100000	200000	KARTIK KAMBOJ
1069	INE516Q0833 1	120887002040229 5	5	100000	500000	SIDDESH RATAN KUTE
1070	INE516Q0833 1	120887002417601 0	2	100000	200000	MINAXI JAIN
1071	INE516Q0833 1	120887002454884 8	2	100000	200000	ASHA UPADHYAY
1072	INE516Q0833 1	120887002594566 0	2	100000	200000	THEKKEKARA CHACKO DEEPAN
1073	INE516Q0833 1	120887003972025 8	20	100000	2000000	USHA RAVI .
1074	INE516Q0833 1	120887005705469 3	10	100000	1000000	VASUDEVAN VENKATARAMAN
1075	INE516Q0833 1	120887006371495 7	2	100000	200000	RISHABH BHATEJA
1076	INE516Q0833 1	120887007182630 2	2	100000	200000	NAJMATH KAIPADATH
1077	INE516Q0833 1	120887007277008 9	2	100000	200000	RAMAN CHAKKADATH
1078	INE516Q0833 1	120887007588367 8	2	100000	200000	NAVIN PHILIP JAMES
1079	INE516Q0833 1	120888000060298 7	3	100000	300000	VELPANDIAN SIVAKUMAR
1080	INE516Q0833 1	120906000002557 5	1	100000	100000	SUNISHCHAL SHREEKAR PARASNIS
1081	INE516Q0833 1	120906000002871 3	1	100000	100000	JIGNA DIVYANG SHETH
1082	INE516Q0833 1	130124000037776 9	10	100000	1000000	JAGDISH KUMAR BATRA
1083	INE516Q0833 1	130124000152298 2	2	100000	200000	BONDADA KISHORE
1084	INE516Q0833 1	130124000351138 4	10	100000	1000000	C A PATEL AND SONS HUF .
1085	INE516Q0833 1	130124000392424 5	15	100000	1500000	SELVARAJ A

1086	INE516Q0833 1	130124000416327 0	47	100000	4700000	SHANTI RAO PULUGURTHA
1087	INE516Q0833 1	130124000424533 4	10	100000	1000000	JIGNA KRISHNAKANT THORIA
1088	INE516Q0833 1	130124000492318 8	4	100000	400000	YOGESH HONNABASAVANNA SIDDANANJIAH
1089	INE516Q0833 1	130174000004321 1	2	100000	200000	LAKSHMI MALA RAM .
1090	INE516Q0833 1	130187000053465 5	4	100000	400000	VIGNESHWAR MADHAN
1091	INE516Q0833 1	130234000020912 2	1	100000	100000	CHAIKANWAR H. BOHRA
1092	INE516Q0833 1	130234000046797 9	5	100000	500000	MANOJ HIRALAL VAZARKAR
1093	INE516Q0833 1	130234000048285 8	5	100000	500000	ALPA NICKEY CHRISTIE
1094	INE516Q0833 1	130234000050913 1	5	100000	500000	ISHANK MEHTA
1095	INE516Q0833 1	130234000056482 9	6	100000	600000	ISHWAR MEHTA
1096	INE516Q0833 1	130234000056594 9	10	100000	1000000	JYOTI BATRA
1097	INE516Q0833 1	130234000059241 3	1	100000	100000	HAREESH RAMSUKH BOHRA
1098	INE516Q0833 1	130279000031663 9	2	100000	200000	ASIRVATHAM RAJENDRAN
1099	INE516Q0833 1	130414000585797 3	10	100000	1000000	CHAYNIKA KOTHARI
1100	INE516Q0833 1	130414000921423 2	30	100000	3000000	MOHINI DIXIT
1101	INE516Q0833 1	130792000008521 9	4	100000	400000	MATHEW M C .
1102	INE516Q0833 1	130792000008912 0	2	100000	200000	LEELAMMA MATHEW .
1103	INE516Q0833 1	160143010037485 2	20	100000	2000000	AZHUTHASSAN KALATHIL RAGHUNATHAN
1104	INE516Q0833 1	160143010580342 5	4	100000	400000	VIJAYACHANDRAN R
1105	INE516Q0833 1	IN3000201174059 5	9	100000	900000	VIJAY KUMAR JAIN
1106	INE516Q0833 1	IN3001421051404 9	10	100000	1000000	SUSHMA KAPOOR
1107	INE516Q0833 1	IN3001831080607 7	1	100000	100000	BINA AMISH SHAH
1108	INE516Q0833 1	IN3001831089298 5	8	100000	800000	JAYANTO SENGUPTA
1109	INE516Q0833 1	IN3001831124553 7	10	100000	1000000	DEEPAK KANTILAL SHAH
1110	INE516Q0833 1	IN3001831316671 2	1	100000	100000	ALAMPALLAM HARIHARAN SUBRAMANIAM
1111	INE516Q0833 1	IN3002141020643 3	10	100000	1000000	KUMAR SHIVRAJ SIRPURAM
1112	INE516Q0833 1	IN3002141249884 2	10	100000	1000000	RAJ RANI JAIN
1113	INE516Q0833 1	IN3002141670302 0	10	100000	1000000	USHA SONTHALIA
1114	INE516Q0833 1	IN3002141702498 9	2	100000	200000	RAMANUNNI RAJENDRANATHAN
1115	INE516Q0833 1	IN3002141786090 7	6	100000	600000	K V RAMESH
1116	INE516Q0833 1	IN3002141901822 1	20	100000	2000000	PARESH SURENDRA THAKKER
1117	INE516Q0833 1	IN3002142101418 9	5	100000	500000	SANDEEP B MUNDHADA



1118	INE516Q0833 1	IN3002142175462 6	4	100000	400000	DEEPTI CHANDRU PUNJABEE
1119	INE516Q0833 1	IN3002142408113 8	2	100000	200000	JALPA JIMISH BHAYANI
1120	INE516Q0833 1	IN3002142596651 1	10	100000	1000000	GOVINDAN KUTTY NAIR
1121	INE516Q0833 1	IN3002142599168 6	20	100000	2000000	SRIDHAR SUNDARARAJAN
1122	INE516Q0833 1	IN3002142599172 5	10	100000	1000000	DAYA SRIDHAR
1123	INE516Q0833 1	IN3002142608686 5	10	100000	1000000	KALA SUNDARVEDHA
1124	INE516Q0833 1	IN3002142608776 1	10	100000	1000000	RAMARAO SRINIVASARAO
1125	INE516Q0833 1	IN3002142610585 4	10	100000	1000000	JAYALAKSHMI VENKATARAMAN
1126	INE516Q0833 1	IN3002142621394 1	10	100000	1000000	BHARTI MAHESH THAKKER
1127	INE516Q0833 1	IN3002142628049 9	6	100000	600000	SRISHTI LODHA
1128	INE516Q0833 1	IN3002142653575 3	20	100000	2000000	NARAYAN SANTHANAM
1129	INE516Q0833 1	IN3002142654421 3	10	100000	1000000	VIJAYALAKSHMI P
1130	INE516Q0833 1	IN3002142671308 3	10	100000	1000000	HARISH CHANDRA JOSHI
1131	INE516Q0833 1	IN3002142688720 8	10	100000	1000000	NEHA HUDDAR
1132	INE516Q0833 1	IN3002143089977 6	2	100000	200000	M SASIRUBA
1133	INE516Q0833 1	IN3002143201618 4	2	100000	200000	PREETA RAJAN
1134	INE516Q0833 1	IN3002143204669 8	2	100000	200000	ALAGAPPAN NARAYANAN
1135	INE516Q0833 1	IN3002143587175 8	20	100000	2000000	ISHOO KISHAN MANWANI
1136	INE516Q0833 1	IN3002143739543 5	10	100000	1000000	UMA NAVELKAR
1137	INE516Q0833 1	IN3002144298367 5	10	100000	1000000	HANUMAN P CHITTEM
1138	INE516Q0833 1	IN3002391051174 2	2	100000	200000	FRANCY T V
1139	INE516Q0833 1	IN3002391073475 8	5	100000	500000	GANESAN S
1140	INE516Q0833 1	IN3002391081398 4	10	100000	1000000	ANNAKUTTY.C.D
1141	INE516Q0833 1	IN3002391089849 3	4	100000	400000	BHEEMA RAO
1142	INE516Q0833 1	IN3002391227799 6	6	100000	600000	NIMAL P S
1143	INE516Q0833 1	IN3002391302420 7	5	100000	500000	RAJ R
1144	INE516Q0833 1	IN3002391311775 7	4	100000	400000	BINU MARKOSE
1145	INE516Q0833 1	IN3002391372837 7	2	100000	200000	PRASATH S
1146	INE516Q0833 1	IN3002391409464 8	5	100000	500000	SUNIL KUMAR S
1147	INE516Q0833 1	IN3002391446462 5	10	100000	1000000	LAXMI R SIRPURAM
1148	INE516Q0833 1	IN3002391517918 5	4	100000	400000	RAJESH M
1149	INE516Q0833 1	IN3002391545760 4	20	100000	2000000	SUVITHA SYAM MOHAN

1150	INE516Q0833 1	IN3002391567265 1	10	100000	1000000	LEKHA VAMAN
1151	INE516Q0833 1	IN3002391641510 4	2	100000	200000	DHANYA GOPALAN KUTTY MENON
1152	INE516Q0833 1	IN3002398017973 6	2	100000	200000	VR RANJITHKUMAR
1153	INE516Q0833 1	IN3002398018439 0	2	100000	200000	AJI A
1154	INE516Q0833 1	IN3002398028381 5	10	100000	1000000	M SEBASTIAN JOSEPH
1155	INE516Q0833 1	IN3004091000423 2	10	100000	1000000	SWATI SARDA
1156	INE516Q0833 1	IN3004411045300 6	10	100000	1000000	KALA VENKATESAN
1157	INE516Q0833 1	IN3004501359367 0	10	100000	1000000	KUMKUM MAHESHWARI
1158	INE516Q0833 1	IN3004501428571 8	30	100000	3000000	JOHN LOUIS PINTO
1159	INE516Q0833 1	IN3004501459202 0	30	100000	3000000	HARICHHABEN MAHENDRA JOSHI
1160	INE516Q0833 1	IN3004501461293 6	10	100000	1000000	MANVI DAGA
1161	INE516Q0833 1	IN3004761030453 9	10	100000	1000000	GURPAL SINGH GUPTA
1162	INE516Q0833 1	IN3004764023107 3	2	100000	200000	KANTILAL DHIRUBHAI DESAI
1163	INE516Q0833 1	IN3004764297506 6	10	100000	1000000	MADHURENDRA MALU
1164	INE516Q0833 1	IN3004764349367 2	10	100000	1000000	S KALYANI
1165	INE516Q0833 1	IN3004842304924 8	6	100000	600000	ABHISHEK GUPTA HUF
1166	INE516Q0833 1	IN3005131002285 3	10	100000	1000000	JAMNADAS D THAKKAR
1167	INE516Q0833 1	IN3005131073660 7	10	100000	1000000	NIRAV RASIKLAL CHHEDA
1168	INE516Q0833 1	IN3005131170052 3	10	100000	1000000	ROHIT PRADIP GHULE
1169	INE516Q0833 1	IN3005131252655 8	4	100000	400000	THAKKAR RAJANI PANKAJ
1170	INE516Q0833 1	IN3005131273713 2	2	100000	200000	PANKAJ HARISH THAKKAR
1171	INE516Q0833 1	IN3005131520276 7	4	100000	400000	JAYSHREE GIRIRAJ SINGHEE
1172	INE516Q0833 1	IN3005131656899 0	1	100000	100000	SHAMAN HITENDRABHAI JHAVERI
1173	INE516Q0833 1	IN3005131898970 7	5	100000	500000	NITI YOGESHBHAI THOBHANI
1174	INE516Q0833 1	IN3005131987789 1	2	100000	200000	BAIJU N K
1175	INE516Q0833 1	IN3005132022703 0	5	100000	500000	AVINASH ACHYUT DEODHAR
1176	INE516Q0833 1	IN3005132040035 2	10	100000	1000000	SUDHANSHU GOEL
1177	INE516Q0833 1	IN3005132351039 4	10	100000	1000000	NINA BRIJMOHAN RAJPAL
1178	INE516Q0833 1	IN3005138006091 0	6	100000	600000	LINIYA B
1179	INE516Q0833 1	IN3005138040709 8	2	100000	200000	RAVICHANDRAN P S
1180	INE516Q0833 1	IN3005138642557 2	5	100000	500000	PARTH SHAH HUF
1181	INE516Q0833 1	IN3005138643440 1	10	100000	1000000	KAVITA KULIN ASHER

1182	INE516Q0833 1	IN3005138653702 7	4	100000	400000	VANDANA MILAN KOTHARI
1183	INE516Q0833 1	IN3005138673599 7	5	100000	500000	PRAFULLABEN HASMUKH MASHRU
1184	INE516Q0833 1	IN3005721009778 4	3	100000	300000	SRIVIDHYA SWAMINATHAN
1185	INE516Q0833 1	IN3005721010116 1	1	100000	100000	KAMAKSHI J R
1186	INE516Q0833 1	IN3005721010146 7	1	100000	100000	LAKSHMI SUJITHRA
1187	INE516Q0833 1	IN3005721010161 9	3	100000	300000	P.MANIMEGALAI
1188	INE516Q0833 1	IN3005721010174 1	3	100000	300000	K.KADHAMBARI
1189	INE516Q0833 1	IN3005721010188 9	1	100000	100000	ARCHANA
1190	INE516Q0833 1	IN3005721010206 2	7	100000	700000	SOWMYA
1191	INE516Q0833 1	IN3005721010209 5	6	100000	600000	SESHA NIRANJAN S
1192	INE516Q0833 1	IN3005721010219 1	3	100000	300000	R.GOPI KRISHNA
1193	INE516Q0833 1	IN3005721010228 0	10	100000	1000000	S.GAYATHRI
1194	INE516Q0833 1	IN3005721010238 6	5	100000	500000	INDUMATHI MADHAVAN
1195	INE516Q0833 1	IN3005721010287 0	6	100000	600000	PUTHIYA RASU NATARAJAN
1196	INE516Q0833 1	IN3005721010298 2	10	100000	1000000	ANURADHA SATHEESHKUMAR
1197	INE516Q0833 1	IN3005721010322 5	9	100000	900000	K REVATHI
1198	INE516Q0833 1	IN3005721010323 3	1	100000	100000	R BHASKAR PRASANTH
1199	INE516Q0833 1	IN3005721010430 8	2	100000	200000	YAMUNA C
1200	INE516Q0833 1	IN3005721010441 2	2	100000	200000	R RADHIKA
1201	INE516Q0833 1	IN3005721010449 6	1	100000	100000	R ARTHI
1202	INE516Q0833 1	IN3005721010469 5	5	100000	500000	DILIP VMM
1203	INE516Q0833 1	IN3005721010480 6	9	100000	900000	VANITHA L A
1204	INE516Q0833 1	IN3005721010481 4	1	100000	100000	JAYANITHYA B
1205	INE516Q0833 1	IN3005721010502 8	1	100000	100000	NAGALAKSHMI G V
1206	INE516Q0833 1	IN3005721010509 3	4	100000	400000	MADHANASUNDARI
1207	INE516Q0833 1	IN3005721010514 9	9	100000	900000	R.BHUVANYA
1208	INE516Q0833 1	IN3005721010515 7	2	100000	200000	D.RAJA
1209	INE516Q0833 1	IN3005721010522 9	1	100000	100000	SATHYA MOORTHI SUBRAMANIAM
1210	INE516Q0833 1	IN3005721010524 5	2	100000	200000	SUGANYA S
1211	INE516Q0833 1	IN3005721010535 8	1	100000	100000	P B HARSHIELHA
1212	INE516Q0833 1	IN3005721010540 3	4	100000	400000	DHAARANI J R
1213	INE516Q0833 1	IN3005721010542 0	10	100000	1000000	SOWMI GOWTHAMAN



1214	INE516Q0833 1	IN3005721010552 6	2	100000	200000	DIVYA BHARATHI S
1215	INE516Q0833 1	IN3005721010559 1	7	100000	700000	PRIYA L
1216	INE516Q0833 1	IN3005721010589 2	5	100000	500000	GUNASEKARAN
1217	INE516Q0833 1	IN3005721010615 8	3	100000	300000	POIYAMOZHI D
1218	INE516Q0833 1	IN3005721010652 7	5	100000	500000	NAGARAJA VENKATASUBRAMANIAN
1219	INE516Q0833 1	IN3005721010661 7	10	100000	1000000	R INDU PRIYA
1220	INE516Q0833 1	IN3005721010666 8	2	100000	200000	SUJATHA DORAISWAMY
1221	INE516Q0833 1	IN3005721010680 1	3	100000	300000	NIDHYA
1222	INE516Q0833 1	IN3005721010704 0	5	100000	500000	VETRISselvi SANGARAVADIVEL
1223	INE516Q0833 1	IN3005721010711 1	1	100000	100000	S MURUGAIYAN
1224	INE516Q0833 1	IN3005721010712 0	7	100000	700000	K MOHANA DHARANI
1225	INE516Q0833 1	IN3005721010713 8	30	100000	3000000	R RADHIKA
1226	INE516Q0833 1	IN3005721010738 0	4	100000	400000	BAIJU N K
1227	INE516Q0833 1	IN3005721010758 4	10	100000	1000000	S SRIVIDYA
1228	INE516Q0833 1	IN3005721010818 0	20	100000	2000000	JOTHY
1229	INE516Q0833 1	IN3005721010857 7	2	100000	200000	YOGESH
1230	INE516Q0833 1	IN3005721010880 7	5	100000	500000	SINDHUJA SRINIVASAN
1231	INE516Q0833 1	IN3005721010885 8	3	100000	300000	SUDHA SRINIVASAN
1232	INE516Q0833 1	IN3005721010901 9	4	100000	400000	K SANKARAMMAL
1233	INE516Q0833 1	IN3005721010945 7	2	100000	200000	P RAVICHANDRAN
1234	INE516Q0833 1	IN3005721010957 0	2	100000	200000	S SARANYA
1235	INE516Q0833 1	IN3005721010959 6	10	100000	1000000	N VINOD
1236	INE516Q0833 1	IN3005721010966 6	2	100000	200000	N PRATHEEMA
1237	INE516Q0833 1	IN3005721010974 6	4	100000	400000	S PRABHAVATHI
1238	INE516Q0833 1	IN3005721010980 0	13	100000	1300000	RAMKUMAR E
1239	INE516Q0833 1	IN3005721010981 8	2	100000	200000	R KALAIYARASI
1240	INE516Q0833 1	IN3005721010983 4	10	100000	1000000	SANGEETHA GANESAN
1241	INE516Q0833 1	IN3005721010995 5	1	100000	100000	VIJAYABHARATHI
1242	INE516Q0833 1	IN3005721011015 1	8	100000	800000	RAJA PRADEEPA
1243	INE516Q0833 1	IN3005721011018 6	9	100000	900000	SIVARANJANI RAJA
1244	INE516Q0833 1	IN3005721011041 0	5	100000	500000	JOTHI
1245	INE516Q0833 1	IN3005721011047 7	2	100000	200000	GOMATHI SETHURAMAN

1246	INE516Q0833 1	IN3005721011054 9	1	100000	100000	KAVITHA
1247	INE516Q0833 1	IN3005721011072 3	3	100000	300000	M RASHMIJA
1248	INE516Q0833 1	IN3005721011080 3	1	100000	100000	T V THULASIMALA
1249	INE516Q0833 1	IN3005721011088 7	1	100000	100000	A VALLIAPPAN
1250	INE516Q0833 1	IN3005721011089 5	1	100000	100000	N S VENKATA PRASANA KUMAR
1251	INE516Q0833 1	IN3005721011092 6	6	100000	600000	KAVITHA A
1252	INE516Q0833 1	IN3005721011093 4	5	100000	500000	K PAVITHRA
1253	INE516Q0833 1	IN3005721011094 2	7	100000	700000	N SUDHAN
1254	INE516Q0833 1	IN3005721011095 9	7	100000	700000	ARTHI JEYARAJ
1255	INE516Q0833 1	IN3005721011141 2	5	100000	500000	P VASUKI
1256	INE516Q0833 1	IN3005721011144 5	3	100000	300000	ANISH KUMAR HUF
1257	INE516Q0833 1	IN3005721011147 0	4	100000	400000	SARASWATHI S
1258	INE516Q0833 1	IN3005721011151 5	1	100000	100000	SELVAM
1259	INE516Q0833 1	IN3005721011161 1	1	100000	100000	REXALINE ANANDOU
1260	INE516Q0833 1	IN3005721011172 6	1	100000	100000	PUSHPAKODI M
1261	INE516Q0833 1	IN3005721011174 2	12	100000	1200000	SUMA SUDHEER
1262	INE516Q0833 1	IN3005721011190 2	1	100000	100000	G SUGANTHI
1263	INE516Q0833 1	IN3005721011195 1	1	100000	100000	SIVASUBRAMANIAN MANICKAM
1264	INE516Q0833 1	IN3005721011220 4	1	100000	100000	P SANTHOSH KUMAR
1265	INE516Q0833 1	IN3005721011230 7	8	100000	800000	S JEYALAKSHMI
1266	INE516Q0833 1	IN3005721011232 3	4	100000	400000	R THINAKARAN
1267	INE516Q0833 1	IN3005721011241 1	2	100000	200000	KARTHICK C S
1268	INE516Q0833 1	IN3005721011242 0	2	100000	200000	Y MOHANASUNDARI
1269	INE516Q0833 1	IN3005721011253 4	3	100000	300000	V SANTHOSH KUMAR
1270	INE516Q0833 1	IN3005721011257 5	20	100000	2000000	MUTHULAKSHMI K
1271	INE516Q0833 1	IN3005721011259 1	2	100000	200000	K GAYATHRI
1272	INE516Q0833 1	IN3005721011260 6	2	100000	200000	P RAJESWARI
1273	INE516Q0833 1	IN3005721011268 0	5	100000	500000	R SNEHA LATHA
1274	INE516Q0833 1	IN3005721011269 8	4	100000	400000	NASREEN BANU M
1275	INE516Q0833 1	IN3005721011270 2	3	100000	300000	SARANYA G
1276	INE516Q0833 1	IN3005721011275 1	5	100000	500000	DHIVYAPRIYA ILANGO VAN
1277	INE516Q0833 1	IN3005721011277 8	5	100000	500000	GOMATHI SELVI S

1278	INE516Q0833 1	IN3005721011278 6	7	100000	700000	SUBASHINI BASKARAN
1279	INE516Q0833 1	IN3005721011290 5	3	100000	300000	JAYASUDHA C R
1280	INE516Q0833 1	IN3005721011305 3	3	100000	300000	KAMARUNNISSA
1281	INE516Q0833 1	IN3005721011315 8	5	100000	500000	SUGANYA R C
1282	INE516Q0833 1	IN3005721011319 9	1	100000	100000	RAMYA S
1283	INE516Q0833 1	IN3005721011322 0	1	100000	100000	ABIRAMI
1284	INE516Q0833 1	IN3005721011328 7	1	100000	100000	PARVATHI SIVARAMAN
1285	INE516Q0833 1	IN3005721011332 6	1	100000	100000	G PANCRAS
1286	INE516Q0833 1	IN3005721011339 1	2	100000	200000	FELIX CLARA DIJO
1287	INE516Q0833 1	IN3005721011343 9	9	100000	900000	SHEIKABDUL KADHER AYSHA BANU
1288	INE516Q0833 1	IN3005721011346 3	1	100000	100000	VIDYA CLARA
1289	INE516Q0833 1	IN3005721011351 9	7	100000	700000	JAYARAMAN NIVETHA
1290	INE516Q0833 1	IN3005721011354 3	2	100000	200000	SAROJI UDHAYA KUMAR
1291	INE516Q0833 1	IN3005721011360 9	5	100000	500000	SUBHASHREE S
1292	INE516Q0833 1	IN3005721011366 8	4	100000	400000	CHITRA
1293	INE516Q0833 1	IN3005721011367 6	2	100000	200000	VALARMATHY
1294	INE516Q0833 1	IN3005721011373 0	10	100000	1000000	S PRIYANKA
1295	INE516Q0833 1	IN3005721011377 2	3	100000	300000	SIVAGURUNATHAN NAKKEERAN
1296	INE516Q0833 1	IN3005721011381 0	3	100000	300000	M PUSHPA
1297	INE516Q0833 1	IN3005721011404 0	1	100000	100000	SUBRAMANIAM SAMBATH KUMAR
1298	INE516Q0833 1	IN3005721011411 1	1	100000	100000	SUGANYA
1299	INE516Q0833 1	IN3005721011422 6	1	100000	100000	ANANJA PERUMAL SHANMUGAM
1300	INE516Q0833 1	IN3005721011431 4	4	100000	400000	SUGUMARAN KRISHNAN
1301	INE516Q0833 1	IN3005721011440 2	3	100000	300000	HARIHARAN SANKARESWARAN
1302	INE516Q0833 1	IN3005721011450 9	1	100000	100000	RAMAVEL GANESHKUMAR
1303	INE516Q0833 1	IN3005721011451 7	10	100000	1000000	NITHYA SUBHAGA NAIR
1304	INE516Q0833 1	IN3005721011473 6	3	100000	300000	RADHA J
1305	INE516Q0833 1	IN3005721011483 2	5	100000	500000	S M ARUMUTHU
1306	INE516Q0833 1	IN3005721011493 7	5	100000	500000	SAHAYA RAHELA
1307	INE516Q0833 1	IN3005721011495 3	1	100000	100000	MUTHURAJ KALAIVANI
1308	INE516Q0833 1	IN3005721011512 2	5	100000	500000	MANNU VINOTH
1309	INE516Q0833 1	IN3005721011513 9	3	100000	300000	SEETHARAMAN SAROJINI

1310	INE516Q0833 1	IN3005721011516 3	5	100000	500000	HEMALATHA
1311	INE516Q0833 1	IN3005721011520 2	1	100000	100000	NAGAMANI KANNAN J
1312	INE516Q0833 1	IN3005721011523 5	3	100000	300000	VEERAPPAN ALAMELU
1313	INE516Q0833 1	IN3005721011540 5	7	100000	700000	MUTHUSAMY ANTONY JOSEPH MAGESH
1314	INE516Q0833 1	IN3005721011562 4	1	100000	100000	MURUGESAN SANKARA NARAYANAN
1315	INE516Q0833 1	IN3005721011568 1	1	100000	100000	JAYAMANOKARAN SELVI
1316	INE516Q0833 1	IN3005721011597 9	10	100000	1000000	GOVINDA REKHA J
1317	INE516Q0833 1	IN3005721011606 0	8	100000	800000	SUDHEER MADATHIL HUF
1318	INE516Q0833 1	IN3005721011609 4	2	100000	200000	THIRUPPATHY SIVAKUMAR
1319	INE516Q0833 1	IN3005721011614 1	1	100000	100000	ANISH THOMAS
1320	INE516Q0833 1	IN3005721011624 8	5	100000	500000	RANGASAMY GANESAN
1321	INE516Q0833 1	IN3005721011635 2	1	100000	100000	YELCHURU SARANYA
1322	INE516Q0833 1	IN3005721011641 6	10	100000	1000000	NAGENDRA SINGH RAMYA
1323	INE516Q0833 1	IN3005721011651 2	10	100000	1000000	YEGNAMURTHY KANDIVAKKAM SUGANYA
1324	INE516Q0833 1	IN3005721011658 8	1	100000	100000	SURYA MOHAN
1325	INE516Q0833 1	IN3005721011666 6	2	100000	200000	DIVYA SRINIVASAN
1326	INE516Q0833 1	IN3005721011672 0	3	100000	300000	VIJAYAKUMAR NANDHINI
1327	INE516Q0833 1	IN3005721011690 6	10	100000	1000000	SWAMINATHAN NAGALAKSHMI
1328	INE516Q0833 1	IN3005721011695 5	1	100000	100000	NARASIMHAN BALAJI
1329	INE516Q0833 1	IN3005721011703 0	1	100000	100000	RAJAGOPAL MEENAKSHI
1330	INE516Q0833 1	IN3005721011705 6	2	100000	200000	PRAVIN KUMAR M T
1331	INE516Q0833 1	IN3005721011710 1	1	100000	100000	GOPAL MALLEESWARI
1332	INE516Q0833 1	IN3005721011711 0	5	100000	500000	VIJAYALAKSHMI RAJESH
1333	INE516Q0833 1	IN3005721011714 4	4	100000	400000	CHITRA
1334	INE516Q0833 1	IN3005721011715 2	1	100000	100000	JEEVA PRIYA P
1335	INE516Q0833 1	IN3005721011719 3	5	100000	500000	RAMASUBBAIAH BALAMURUGAN
1336	INE516Q0833 1	IN3005721011755 4	13	100000	1300000	PALANI VENKATESAN-HUF
1337	INE516Q0833 1	IN3005721011757 9	3	100000	300000	KARPAGAM SAKTHI MEYYAPPAN
1338	INE516Q0833 1	IN3005721011765 9	1	100000	100000	GANAPATHI MUTHURAJ
1339	INE516Q0833 1	IN3005721011767 5	1	100000	100000	JAYARAMAN ANNAMALAIRAJ
1340	INE516Q0833 1	IN3005721011791 7	3	100000	300000	RENGARAJ PRASANNA
1341	INE516Q0833 1	IN3005721011797 6	1	100000	100000	DHANDAPANI KALAVATHY

1342	INE516Q0833 1	IN3005721011826 6	3	100000	300000	ETHAYASOTHI MALA
1343	INE516Q0833 1	IN3005721011835 4	4	100000	400000	RAMESH RAGHINI
1344	INE516Q0833 1	IN3005721011846 7	1	100000	100000	RAMALINGAM VIJAYARANI
1345	INE516Q0833 1	IN3005721011854 7	2	100000	200000	DHANANJAYAN RAMYA
1346	INE516Q0833 1	IN3005721011867 8	1	100000	100000	SRIDHAR BALAKUMAR
1347	INE516Q0833 1	IN3005721011871 7	2	100000	200000	SUNDHARAMOORTHY BHUVANESWARI
1348	INE516Q0833 1	IN3005721011894 4	1	100000	100000	NALLUSAMY POONKODI
1349	INE516Q0833 1	IN3005721011895 2	1	100000	100000	PANNERSELVAM VAISHNAVI
1350	INE516Q0833 1	IN3005721011903 8	3	100000	300000	YOGESH ARUN PRASAD RAMACHANDRAN HUF
1351	INE516Q0833 1	IN3005721011904 6	5	100000	500000	KALPANA
1352	INE516Q0833 1	IN3005721011921 4	3	100000	300000	RANGASAMY GAYATHRI
1353	INE516Q0833 1	IN3005721011927 1	2	100000	200000	SAKTHIVEL
1354	INE516Q0833 1	IN3005721011928 0	6	100000	600000	SARAVANAN EASWARAN
1355	INE516Q0833 1	IN3005721011931 9	7	100000	700000	GANESAN SATHYA
1356	INE516Q0833 1	IN3005721011932 7	10	100000	1000000	BALAJI NARASIMHA GANTASALA -HUF
1357	INE516Q0833 1	IN3005721011956 4	3	100000	300000	CHAKKARAPANI SANTHIYA
1358	INE516Q0833 1	IN3005721011958 9	1	100000	100000	SREEMANJU BALASUBRAMANIAN
1359	INE516Q0833 1	IN3005721011969 3	1	100000	100000	R MANIMEGALAI
1360	INE516Q0833 1	IN3005721012006 9	3	100000	300000	JOBERT SELVAN MERCY JENNIFER
1361	INE516Q0833 1	IN3005721012011 6	1	100000	100000	KUMAR RAMA
1362	INE516Q0833 1	IN3005721012014 9	2	100000	200000	SANTHIYAGU SALASAR
1363	INE516Q0833 1	IN3005721012025 3	4	100000	400000	DEEPA PANDIAN
1364	INE516Q0833 1	IN3005721012036 6	10	100000	1000000	JYOTHI
1365	INE516Q0833 1	IN3005721012038 2	5	100000	500000	ROOPA GANESH SESHADRI
1366	INE516Q0833 1	IN3005721012042 0	5	100000	500000	AMMASAIGOUNDER SIVAGAMI
1367	INE516Q0833 1	IN3005721012048 7	5	100000	500000	SIVAKUMAR UMA MAHESHWARI
1368	INE516Q0833 1	IN3005721012050 0	4	100000	400000	NITHYA
1369	INE516Q0833 1	IN3005721012061 4	5	100000	500000	SOCRATES
1370	INE516Q0833 1	IN3005721012072 7	2	100000	200000	JOTHILINGAM MALLIGA
1371	INE516Q0833 1	IN3005721012074 3	8	100000	800000	SUBASHINI
1372	INE516Q0833 1	IN3005721012084 1	2	100000	200000	SRINIVASAN NAMBI
1373	INE516Q0833 1	IN3005721012095 6	1	100000	100000	PHILIP SANITHA

1374	INE516Q0833 1	IN3005721012098 9	1	100000	100000	KOMARASAMY CHINNARAJU SASIVARNAN
1375	INE516Q0833 1	IN3005721012104 5	1	100000	100000	JAYAPAL MURALI KRISHNA
1376	INE516Q0833 1	IN3005721012108 8	2	100000	200000	SASIKUMAR DHANAPAL
1377	INE516Q0833 1	IN3005721012120 3	2	100000	200000	SRAVANI
1378	INE516Q0833 1	IN3005721012124 6	2	100000	200000	JANANI MANICKAVASAGAM
1379	INE516Q0833 1	IN3005721012137 5	10	100000	1000000	SWEETLIN BINI
1380	INE516Q0833 1	IN3005721012150 2	1	100000	100000	VINOTH SAMPATH NARAYANAN
1381	INE516Q0833 1	IN3005721012155 1	3	100000	300000	MOHAN MUKILAN
1382	INE516Q0833 1	IN3005721012165 0	7	100000	700000	BALASUBRAMANIAM SARANYADEVI
1383	INE516Q0833 1	IN3005721012174 8	1	100000	100000	PENHAR BIJU DHAINES BRITTO
1384	INE516Q0833 1	IN3005721012183 6	2	100000	200000	PADMAVATHI CHAKRAPANI
1385	INE516Q0833 1	IN3005721012185 2	4	100000	400000	MATHIRAJA
1386	INE516Q0833 1	IN3005721012190 8	5	100000	500000	EASWARAN VIDHYA KALYANI
1387	INE516Q0833 1	IN3005721012192 4	3	100000	300000	VINCENTRAJ KAVITHA
1388	INE516Q0833 1	IN3005721012218 7	1	100000	100000	SEKAR
1389	INE516Q0833 1	IN3005721012225 9	5	100000	500000	SANTHOSHINI
1390	INE516Q0833 1	IN3005721012227 5	5	100000	500000	SEKAR VIGNESH
1391	INE516Q0833 1	IN3005721012228 3	1	100000	100000	BALA BHAVANI
1392	INE516Q0833 1	IN3005721012234 7	10	100000	1000000	PIA JUDITH
1393	INE516Q0833 1	IN3005721012239 8	1	100000	100000	SHANMUGAM
1394	INE516Q0833 1	IN3005721012244 3	3	100000	300000	PADMINI
1395	INE516Q0833 1	IN3005721012275 2	3	100000	300000	K THANGAM
1396	INE516Q0833 1	IN3005721012280 8	6	100000	600000	SWAMINATHAN PREETHY
1397	INE516Q0833 1	IN3005721012281 6	1	100000	100000	VIJAYAGEETHA
1398	INE516Q0833 1	IN3005721012298 8	9	100000	900000	SUBBULAKSHMI
1399	INE516Q0833 1	IN3005721012308 3	1	100000	100000	PAMELA ELISHEBA B
1400	INE516Q0833 1	IN3005721012323 5	5	100000	500000	MASILAMANI MANJULA
1401	INE516Q0833 1	IN3005721012326 0	4	100000	400000	MADHUMITHA KAMALRAJ
1402	INE516Q0833 1	IN3005721012328 6	13	100000	1300000	PRAKASAM AMUTHA
1403	INE516Q0833 1	IN3005721012331 7	5	100000	500000	AISHVARYA CHANDRAMOHAN
1404	INE516Q0833 1	IN3005721012333 3	10	100000	1000000	KALYANASUNDARAM GNANAM
1405	INE516Q0833 1	IN3005721012335 0	2	100000	200000	JANARDHANAN SHASHIKALA



1406	INE516Q0833 1	IN3005721012341 3	6	100000	600000	RAMYA
1407	INE516Q0833 1	IN3005721012346 4	8	100000	800000	REVATHY RATHINASABAPATHI
1408	INE516Q0833 1	IN3005721012376 1	1	100000	100000	SELVARAJAN VISHNU
1409	INE516Q0833 1	IN3005721012394 6	1	100000	100000	ELANGO RAGHUPATHY
1410	INE516Q0833 1	IN3005721012397 9	10	100000	1000000	RAMAR SASIREKHA
1411	INE516Q0833 1	IN3005721012398 7	3	100000	300000	THANGA RENUKA
1412	INE516Q0833 1	IN3005721012402 7	2	100000	200000	THANAPATHI SIVASANKAR
1413	INE516Q0833 1	IN3005721012403 5	3	100000	300000	VANITHA
1414	INE516Q0833 1	IN3005721012421 3	10	100000	1000000	GOKUL RAM BALAJI JENCY DEVA PRIYA
1415	INE516Q0833 1	IN3005721012422 1	5	100000	500000	MEENA
1416	INE516Q0833 1	IN3005721012427 2	1	100000	100000	SAMY PALANI MOHAN RAJ
1417	INE516Q0833 1	IN3005721012440 8	1	100000	100000	ANURADHA
1418	INE516Q0833 1	IN3005721012441 6	6	100000	600000	JOSEPH PRABAKAR NISHANTH
1419	INE516Q0833 1	IN3005721012454 5	4	100000	400000	SHIVARAJ MALLIKARJUN SAJJAN
1420	INE516Q0833 1	IN3005721012470 3	5	100000	500000	BALASUNDARAM VANITHASHREE
1421	INE516Q0833 1	IN3005721012474 6	1	100000	100000	REVATHI SIVABALAN
1422	INE516Q0833 1	IN3005721012479 5	1	100000	100000	RENUKA
1423	INE516Q0833 1	IN3005721012480 0	3	100000	300000	SARAVANAN G HUF
1424	INE516Q0833 1	IN3005721012501 3	2	100000	200000	TAMILSELVAN KANIMOZHI
1425	INE516Q0833 1	IN3005721012503 0	1	100000	100000	LALITHAMANI
1426	INE516Q0833 1	IN3005721012505 6	6	100000	600000	REVATHI KRISHNAN
1427	INE516Q0833 1	IN3005721012506 4	5	100000	500000	AKSHATHA UMA MAHESHWARAN
1428	INE516Q0833 1	IN3005721012524 9	5	100000	500000	RAMESH RASHMI
1429	INE516Q0833 1	IN3005721012528 1	5	100000	500000	MURUGA BHOOPATHY RAJAN
1430	INE516Q0833 1	IN3005721012531 2	1	100000	100000	SANDYA JAYASEELAN
1431	INE516Q0833 1	IN3005721012537 0	1	100000	100000	MAHESWARI CHINNASAMY
1432	INE516Q0833 1	IN3005721012538 8	11	100000	1100000	RUPA R
1433	INE516Q0833 1	IN3005721012545 8	8	100000	800000	THEN TAMIL AMUDHAN-HUF
1434	INE516Q0833 1	IN3005721012546 6	1	100000	100000	THORALI SRIKANTH SANTHOSH VIJAY
1435	INE516Q0833 1	IN3005721012548 2	5	100000	500000	KUMARESAN VIJAYA HEMALATHA
1436	INE516Q0833 1	IN3005721012553 8	1	100000	100000	ANBALAGAN BALASUBRAMANIAN
1437	INE516Q0833 1	IN3005721012571 4	1	100000	100000	RAMASWAMY YADHAVA SURENDER



1438	INE516Q0833 1	IN3005721012572 2	3	100000	300000	GOPAL LEELAVATHY
1439	INE516Q0833 1	IN3005721012574 7	1	100000	100000	VAIYAPURIGOUNDER NACHIANNAN
1440	INE516Q0833 1	IN3005721012578 0	5	100000	500000	MARIA JENITA
1441	INE516Q0833 1	IN3005721012579 8	2	100000	200000	NATANASIGAMANI VINODHKUMAR
1442	INE516Q0833 1	IN3005721012582 7	4	100000	400000	SELVAKUMAR PRIYANKA
1443	INE516Q0833 1	IN3005721012585 1	3	100000	300000	RAJENDRAN SATHIYAPRIYA
1444	INE516Q0833 1	IN3005721012603 2	4	100000	400000	VIJAY SATISH
1445	INE516Q0833 1	IN3005721012606 5	8	100000	800000	SANKAR GOMATHI
1446	INE516Q0833 1	IN3005721012609 0	3	100000	300000	CAROLIN MARY NIRMALA
1447	INE516Q0833 1	IN3005721012612 9	10	100000	1000000	NALINI SURESH KUMAR
1448	INE516Q0833 1	IN3005721012613 7	5	100000	500000	MADASWAMY GANGADEVI
1449	INE516Q0833 1	IN3005721012616 1	6	100000	600000	RADHAKRISHNAN RANGANATHAN
1450	INE516Q0833 1	IN3005721012630 3	10	100000	1000000	ANURADHA BALACHANDAR
1451	INE516Q0833 1	IN3005721012651 4	34	100000	3400000	MEHALA ALIAS MANIMEHALAI
1452	INE516Q0833 1	IN3005721012658 0	14	100000	1400000	SIVAKAMI JAYAKRISHNAN
1453	INE516Q0833 1	IN3005721012660 2	6	100000	600000	SUNDARRASU PRABU
1454	INE516Q0833 1	IN3005721012662 7	5	100000	500000	SHITY SASIKUMAR PRIYADURGA
1455	INE516Q0833 1	IN3005721012665 1	3	100000	300000	VENKATAGIRI SESHAIYAR RAVICHANDRAN
1456	INE516Q0833 1	IN3005721012672 5	5	100000	500000	GAYATHRI RANGANATHAN
1457	INE516Q0833 1	IN3005721012674 1	1	100000	100000	SELVARAJ VIGNESH KUMAR
1458	INE516Q0833 1	IN3005721012676 8	10	100000	1000000	BALASUBRAMANIAN SASIKALA
1459	INE516Q0833 1	IN3005721012677 6	10	100000	1000000	JEYAPRABA
1460	INE516Q0833 1	IN3005721012684 8	1	100000	100000	BALASUBRAMANIAN CONJEEVARAM VIJAYASANKAR
1461	INE516Q0833 1	IN3005721012686 4	1	100000	100000	HARI PRASATH SHANMUGAM
1462	INE516Q0833 1	IN3005721012687 2	10	100000	1000000	KALYANASUNDARAM SHALINI
1463	INE516Q0833 1	IN3005721012694 4	1	100000	100000	SUNDARAMURTHY REKHA
1464	INE516Q0833 1	IN3005721012695 2	6	100000	600000	MYTHILI
1465	INE516Q0833 1	IN3005721012698 5	5	100000	500000	S.SINGARAVEL
1466	INE516Q0833 1	IN3005721012702 0	5	100000	500000	SWATHI
1467	INE516Q0833 1	IN3005721012706 2	5	100000	500000	SARANGAN SUMATHY
1468	INE516Q0833 1	IN3005721012707 9	3	100000	300000	HASSAN CHANDRASHEKAR PAVANA
1469	INE516Q0833 1	IN3005721012709 5	10	100000	1000000	SATHYANARAYANAN TAMILSELVI

1470	INE516Q0833 1	IN3005721012719 1	10	100000	1000000	SENTAMILSELVAN DHIVYA
1471	INE516Q0833 1	IN3005721012733 5	5	100000	500000	DHANASEKARAN MOHANA
1472	INE516Q0833 1	IN3005721012734 3	7	100000	700000	ELANGO GOMATHI
1473	INE516Q0833 1	IN3005721012739 4	3	100000	300000	KADIRVELU SURENDAR BABU
1474	INE516Q0833 1	IN3005721012746 8	1	100000	100000	SOMALINGA SATHIYAMOORTI JEYANTHILAL
1475	INE516Q0833 1	IN3005721012750 5	1	100000	100000	VIJAYALAKSHMI
1476	INE516Q0833 1	IN3005721012757 2	1	100000	100000	VENKATESAN RAMASAMY
1477	INE516Q0833 1	IN3005721012758 9	1	100000	100000	KUMARAVEL UTHRA
1478	INE516Q0833 1	IN3005721012762 8	1	100000	100000	GOPALAKRISHNAN GANGAPANDI
1479	INE516Q0833 1	IN3005721012764 4	5	100000	500000	KARTHIK
1480	INE516Q0833 1	IN3005721012767 7	4	100000	400000	MEENAKSHI SUNDARAM
1481	INE516Q0833 1	IN3005721012774 9	3	100000	300000	GOWRI DELPHIN
1482	INE516Q0833 1	IN3005721012776 5	1	100000	100000	RATHINAVEL JEYANTHI
1483	INE516Q0833 1	IN3005721012781 2	4	100000	400000	CHAKKARAVARTHI
1484	INE516Q0833 1	IN3005721012783 7	20	100000	2000000	RADHAKRISHNAN AISHWARYA
1485	INE516Q0833 1	IN3005721012785 3	1	100000	100000	KESAVARAJ KUMARESAN
1486	INE516Q0833 1	IN3005721012791 5	7	100000	700000	SANKARALINGAM PRIYA
1487	INE516Q0833 1	IN3005721012794 0	3	100000	300000	HEMAPRIYA
1488	INE516Q0833 1	IN3005721012795 8	1	100000	100000	RAVI KALPANA
1489	INE516Q0833 1	IN3005721012801 4	20	100000	2000000	ABINAYA
1490	INE516Q0833 1	IN3005721012803 9	2	100000	200000	KARTHIKEYAN VARATHARAJAN
1491	INE516Q0833 1	IN3005721012812 7	4	100000	400000	LATHA
1492	INE516Q0833 1	IN3005721012835 6	5	100000	500000	JECINTHA VARADHARAJAN
1493	INE516Q0833 1	IN3005721012840 1	1	100000	100000	NAGARJ SURYA
1494	INE516Q0833 1	IN3005721012842 8	5	100000	500000	SATYAVATHI PATIBANDLA
1495	INE516Q0833 1	IN3005721012844 4	3	100000	300000	RAMAR HEMADEVI
1496	INE516Q0833 1	IN3005721012847 7	1	100000	100000	HENRY ARULANANDHAM PRAISELYN DOLLY
1497	INE516Q0833 1	IN3005721012849 3	1	100000	100000	MARAPPAN SAKTHIVEL
1498	INE516Q0833 1	IN3005721012852 4	3	100000	300000	MAHENDRAN PARKAVI
1499	INE516Q0833 1	IN3005721012864 5	5	100000	500000	SARITHA MAHESHWARAN
1500	INE516Q0833 1	IN3005721012865 3	15	100000	1500000	RANJITHKHANDA
1501	INE516Q0833 1	IN3005721012876 6	2	100000	200000	SELVI

1502	INE516Q0833 1	IN3005721012881 1	5	100000	500000	PENIEL ANANDASAMY CHARLES
1503	INE516Q0833 1	IN3005721012885 4	2	100000	200000	GNANAKUMAR BALAMURUGAN
1504	INE516Q0833 1	IN3005721012886 2	12	100000	1200000	NEDUNCHEZHIAN ELAVARASI
1505	INE516Q0833 1	IN3005721012887 9	1	100000	100000	SEKAR HARI KISHORE
1506	INE516Q0833 1	IN3005721012897 5	1	100000	100000	RAJENDRA SINGH MUTHUKUMARI
1507	INE516Q0833 1	IN3005721012899 1	1	100000	100000	EKAMBARAM JAGANNATHAN
1508	INE516Q0833 1	IN3005721012900 9	7	100000	700000	KOSURU VIJAYALAKSHMI
1509	INE516Q0833 1	IN3005721012908 4	5	100000	500000	VIJAYAN VIDHYA
1510	INE516Q0833 1	IN3005721012917 2	20	100000	2000000	SUGANYA SRIDHAR
1511	INE516Q0833 1	IN3005721012935 7	2	100000	200000	DIYA JOSE MAMPILLY
1512	INE516Q0833 1	IN3005721012938 1	2	100000	200000	SATHEESH SONA
1513	INE516Q0833 1	IN3005721012942 9	5	100000	500000	NITHYA
1514	INE516Q0833 1	IN3005721012944 5	1	100000	100000	DEVIGARANY KUMARESAN
1515	INE516Q0833 1	IN3005721012948 8	2	100000	200000	RAVI SARALA
1516	INE516Q0833 1	IN3005721012954 0	8	100000	800000	JANARTHANAM
1517	INE516Q0833 1	IN3005721012970 0	2	100000	200000	PREETHI
1518	INE516Q0833 1	IN3005721012972 6	2	100000	200000	SOWMIYA DEVARAJAN
1519	INE516Q0833 1	IN3005721012975 9	3	100000	300000	KALAIVANI V
1520	INE516Q0833 1	IN3005721012988 0	3	100000	300000	DURAIRAJ PETER PONNIAH
1521	INE516Q0833 1	IN3005721012996 0	1	100000	100000	PRIYADHARSHINI RAMASUBBU
1522	INE516Q0833 1	IN3005721012998 6	4	100000	400000	RANGASAMY GOPALAN
1523	INE516Q0833 1	IN3005721012999 4	1	100000	100000	SRIMUTHRA KANDAPPAN
1524	INE516Q0833 1	IN3005721013002 3	14	100000	1400000	MANJULA
1525	INE516Q0833 1	IN3005721013005 8	4	100000	400000	MURALI SURYA
1526	INE516Q0833 1	IN3005721013010 3	4	100000	400000	DEVIBALA BAALAJI
1527	INE516Q0833 1	IN3005721013016 2	1	100000	100000	ESPOSALS PRINCE GARRY KEVIN
1528	INE516Q0833 1	IN3005721013018 7	1	100000	100000	MANOJ KUMAR
1529	INE516Q0833 1	IN3005721013020 0	2	100000	200000	MANI LOKESH
1530	INE516Q0833 1	IN3005721013021 8	4	100000	400000	PRADEEP PUSHPARAJAN
1531	INE516Q0833 1	IN3005721013025 9	1	100000	100000	NARASIMHAN JEVITHRA
1532	INE516Q0833 1	IN3005721013030 6	9	100000	900000	MANIGANDAN KUPPU
1533	INE516Q0833 1	IN3005721013038 0	1	100000	100000	SHYAMALA GOWRI ILANGOVAN

1534	INE516Q0833 1	IN3005721013055 0	2	100000	200000	MAGESH
1535	INE516Q0833 1	IN3005721013061 3	3	100000	300000	JAYANTHI R
1536	INE516Q0833 1	IN3005721013062 1	8	100000	800000	SATHYAMURTHY HUF
1537	INE516Q0833 1	IN3005721013063 0	2	100000	200000	SHANTHI JAGANNATHAN
1538	INE516Q0833 1	IN3005721013065 6	5	100000	500000	JAGADEESAN VELAVAN
1539	INE516Q0833 1	IN3005721013067 2	7	100000	700000	BAKTHAVATCHALAM
1540	INE516Q0833 1	IN3005721013068 9	9	100000	900000	ANNAMALAI HUF
1541	INE516Q0833 1	IN3005721013071 0	10	100000	1000000	MUNIRATHANAM NATARAJAN
1542	INE516Q0833 1	IN3005721013078 5	2	100000	200000	JEYARAM GOKUL
1543	INE516Q0833 1	IN3005721013086 5	2	100000	200000	FRANCIS XAVIER JOSEPH PRADEEP RAJ
1544	INE516Q0833 1	IN3005721013124 3	10	100000	1000000	PRAVADA DILEEPKRISHNAN
1545	INE516Q0833 1	IN3005721013125 1	5	100000	500000	NAGALAKSHMI
1546	INE516Q0833 1	IN3005721013127 8	10	100000	1000000	DHANASEKARAN.P
1547	INE516Q0833 1	IN3005721013136 8	4	100000	400000	PERUMAL ESAKIAPPAN
1548	INE516Q0833 1	IN3005721013137 6	1	100000	100000	CHARLESIVAN JESU NIVI
1549	INE516Q0833 1	IN3005721013140 5	15	100000	1500000	LAKSHMANAN AMIRTHASUBHA
1550	INE516Q0833 1	IN3005721013141 3	2	100000	200000	MOHAN KAMALAKANNAN THIRUKONDA KUBENDRAN PRADEEPKUMAR
1551	INE516Q0833 1	IN3005721013147 2	10	100000	1000000	PRADEEPKUMAR
1552	INE516Q0833 1	IN3005721013154 4	1	100000	100000	VELUMANI SUGGANTHI
1553	INE516Q0833 1	IN3005721013161 6	1	100000	100000	HEMALATHA S
1554	INE516Q0833 1	IN3005721013164 9	10	100000	1000000	KALPANA SACHIN NIKUM
1555	INE516Q0833 1	IN3005721013169 0	1	100000	100000	KRISHNAMOORTHY MOHAN PRASAD
1556	INE516Q0833 1	IN3005721013175 3	5	100000	500000	JINCY KISHORE KUMAR
1557	INE516Q0833 1	IN3005721013188 2	1	100000	100000	KAMALA SUBBARATHINAM
1558	INE516Q0833 1	IN3005721013190 3	2	100000	200000	VENKATESAN JEYALAKSHMI
1559	INE516Q0833 1	IN3005721013192 0	10	100000	1000000	KUMAR GOMATHI
1560	INE516Q0833 1	IN3005721013195 4	9	100000	900000	PRADEEP SOBIYA
1561	INE516Q0833 1	IN3005721013205 1	2	100000	200000	RAJESH KANAKARAJ
1562	INE516Q0833 1	IN3005721013208 6	3	100000	300000	KATPADI SUNDARA ARUN
1563	INE516Q0833 1	IN3005721013210 9	1	100000	100000	BANUKUMAR SUPRAJA
1564	INE516Q0833 1	IN3005721013214 1	5	100000	500000	GUNASEKAR REKHA
1565	INE516Q0833 1	IN3005721013220 5	2	100000	200000	VINOTHKUMAR

1566	INE516Q0833 1	IN3005721013221 3	1	100000	100000	RAMYA S S
1567	INE516Q0833 1	IN3005721013222 1	1	100000	100000	AISWARYA
1568	INE516Q0833 1	IN3005721013235 2	1	100000	100000	PRABHAKARAN KOMALAM
1569	INE516Q0833 1	IN3005721013236 9	1	100000	100000	LALITHA
1570	INE516Q0833 1	IN3005721013238 5	2	100000	200000	OTHAKALMANDAPAM RAMASWAMY INDIRA
1571	INE516Q0833 1	IN3005721013240 8	5	100000	500000	DEVARAJAN BHUVANESWARI
1572	INE516Q0833 1	IN3005721013241 6	5	100000	500000	KRISHNA IYENGAR SRIDHARAN
1573	INE516Q0833 1	IN3005721013248 1	1	100000	100000	SANTHANAGOPALAKRISHNAN RAGHAVENDRAN
1574	INE516Q0833 1	IN3005721013252 9	2	100000	200000	AJITH KUMAR SINGARAVELU
1575	INE516Q0833 1	IN3005721013267 4	4	100000	400000	BALAN RAJAPANDIAN
1576	INE516Q0833 1	IN3005721013268 2	3	100000	300000	ANNAPOORANI
1577	INE516Q0833 1	IN3005721013269 9	20	100000	2000000	DEVI
1578	INE516Q0833 1	IN3005721013270 3	1	100000	100000	SARAVANAN BHUVANESWARI
1579	INE516Q0833 1	IN3005721013271 1	6	100000	600000	THIRUVOTTIYUR NARASIMAN SARANGAN
1580	INE516Q0833 1	IN3005721013272 0	1	100000	100000	ARUNAGIRI NANDHADEVI
1581	INE516Q0833 1	IN3005721013295 5	2	100000	200000	VANAJA MOHAN
1582	INE516Q0833 1	IN3005721013296 3	2	100000	200000	RATHNASAMY PILLAI RONALD MANOHARAN
1583	INE516Q0833 1	IN3005721013298 0	4	100000	400000	RADHAKRISHNAN THIRUVENKADAM
1584	INE516Q0833 1	IN3005721013301 3	1	100000	100000	ARUN BALAKRISHNAN
1585	INE516Q0833 1	IN3005721013313 6	1	100000	100000	PADMAJA GABBITA
1586	INE516Q0833 1	IN3005721013331 2	5	100000	500000	PALANIAPPA DEEPA
1587	INE516Q0833 1	IN3005721013369 1	2	100000	200000	PRIYA
1588	INE516Q0833 1	IN3005721013409 0	4	100000	400000	PRATAB MANICHANDRAN
1589	INE516Q0833 1	IN3005721013457 1	4	100000	400000	GOBINATH ATHIMOOLAM
1590	INE516Q0833 1	IN3005721013495 2	4	100000	400000	GOVINDARAJ SUVITHA
1591	INE516Q0833 1	IN3005721013518 3	2	100000	200000	V.INDIRA
1592	INE516Q0833 1	IN3005721013547 6	10	100000	1000000	ROOPAKALA MUTAMALAM SUBRAMANYAM REDDY
1593	INE516Q0833 1	IN3005721013579 0	4	100000	400000	LIMA SINTHUJA
1594	INE516Q0833 1	IN3005721013911 5	3	100000	300000	P SARANYA
1595	INE516Q0833 1	IN3005721013953 5	5	100000	500000	BALAMURUGAN HUF
1596	INE516Q0833 1	IN3005721013966 8	2	100000	200000	V SUJANA
1597	INE516Q0833 1	IN3005721014261 9	5	100000	500000	RENUGADEVI THANGAVEL



1598	INE516Q0833 1	IN3005721014281 3	2	100000	200000	V PALANIAPPAN HUF
1599	INE516Q0833 1	IN3005721014346 8	1	100000	100000	ARULRAJ GOPAL HUF
1600	INE516Q0833 1	IN3006364008563 5	5	100000	500000	SUMEET CHHABRIA HUF
1601	INE516Q0833 1	IN3007087004593 2	8	100000	800000	NISHANT MITTAL
1602	INE516Q0833 1	IN3007241016687 4	5	100000	500000	SIDDHARTH BEDI
1603	INE516Q0833 1	IN3007491002016 9	35	100000	3500000	KIRIT S. PARIKH
1604	INE516Q0833 1	IN3007491043410 2	30	100000	3000000	SWATI RIKIN SHAH
1605	INE516Q0833 1	IN3007491082533 0	20	100000	2000000	KIRIT MANILAL SHAH
1606	INE516Q0833 1	IN3007571168744 2	5	100000	500000	PUSARLA VENKATA RATNAM
1607	INE516Q0833 1	IN3008531011351 9	10	100000	1000000	ADITYA SARDA
1608	INE516Q0833 1	IN3008701079318 2	10	100000	1000000	TARAMATI RAMESH SHAH
1609	INE516Q0833 1	IN3008881328142 2	2	100000	200000	D S SIDDANNA
1610	INE516Q0833 1	IN3008881330765 8	10	100000	1000000	SOWMYA SIDDANNA
1611	INE516Q0833 1	IN3009661071946 3	300	100000	30000000	GEETI BHAGAT DATWANI
1612	INE516Q0833 1	IN3009661109479 1	10	100000	1000000	NARBHERAM FINANCE CO PRIVATE LIMITED
1613	INE516Q0833 1	IN3009821073314 9	6	100000	600000	JAYSHRI KASHYAP BHATT
1614	INE516Q0833 1	IN3010802225793 5	10	100000	1000000	V VAIDYANATHAN
1615	INE516Q0833 1	IN3010802274801 4	9	100000	900000	P R SHANKAR KUMAR
1616	INE516Q0833 1	IN3010802281171 0	10	100000	1000000	GUTHI BHANUMURTHY
1617	INE516Q0833 1	IN3010802284653 7	10	100000	1000000	C KARPAGAM
1618	INE516Q0833 1	IN3011352668763 0	2	100000	200000	KARTHIK RADHAKRISHNAN
1619	INE516Q0833 1	IN3011431001832 6	5	100000	500000	GEETA AGRAWAL
1620	INE516Q0833 1	IN3011431151046 0	10	100000	1000000	INDIRA BAPULAL JAIN
1621	INE516Q0833 1	IN3011512142247 7	15	100000	1500000	SUDHIR DATTATRAYA VAGAD
1622	INE516Q0833 1	IN3011512231030 0	10	100000	1000000	AJAY JORMAL MEHTA
1623	INE516Q0833 1	IN3011512284821 6	10	100000	1000000	POORNIMA SINGARAVEL
1624	INE516Q0833 1	IN3011512288508 9	18	100000	1800000	AJAY KUMAR DIXIT
1625	INE516Q0833 1	IN3013132069147 0	20	100000	2000000	HIRAK RANJAN BISWAS
1626	INE516Q0833 1	IN3013132127512 3	10	100000	1000000	SANKARANARAYANAN S
1627	INE516Q0833 1	IN3013132171325 5	29	100000	2900000	SAIKUMAR B A
1628	INE516Q0833 1	IN3013132222105 8	1	100000	100000	PANNABEN M SHAH
1629	INE516Q0833 1	IN3013132234401 9	10	100000	1000000	NIRAV RAJABABU GANDHI

1630	INE516Q0833 1	IN3013132235100 0	10	100000	1000000	KAJAL NIRAV GANDHI
1631	INE516Q0833 1	IN3013302001723 1	10	100000	1000000	C NARAYANAN
1632	INE516Q0833 1	IN3013302146322 2	10	100000	1000000	MITHUN SRIDHAR
1633	INE516Q0833 1	IN3013302166518 4	2	100000	200000	D S SIDDANNA
1634	INE516Q0833 1	IN3013302211880 0	10	100000	1000000	NIKHIL AGARWAL
1635	INE516Q0833 1	IN3013304051892 0	2	100000	200000	SAGAR D S
1636	INE516Q0833 1	IN3013304058415 5	6	100000	600000	POOJA MAHESHWARI
1637	INE516Q0833 1	IN3014281008912 9	100	100000	10000000	GAURAV DAGA
1638	INE516Q0833 1	IN3014281009674 7	100	100000	10000000	KAMAL CHAND DAGA
1639	INE516Q0833 1	IN3014368097338 6	5	100000	500000	BHARATH CHAKKA
1640	INE516Q0833 1	IN3014691013951 9	10	100000	1000000	MAYURESH JAYANTILAL SHAH
1641	INE516Q0833 1	IN3014771000166 5	4	100000	400000	Reena Bansal
1642	INE516Q0833 1	IN3014851078407 6	5	100000	500000	PREETI BHANDARI
1643	INE516Q0833 1	IN3014851112177 3	10	100000	1000000	POORVI BHANDARI
1644	INE516Q0833 1	IN3015161037059 5	8	100000	800000	LATHA ABHIMANNUE
1645	INE516Q0833 1	IN3015491508248 4	10	100000	1000000	SHEELA K AJMERA
1646	INE516Q0833 1	IN3015491533344 2	25	100000	2500000	POONAM JAIN
1647	INE516Q0833 1	IN3015491731866 6	20	100000	2000000	RAMESH SRINIVASA MURTHY
1648	INE516Q0833 1	IN3015491791173 1	55	100000	5500000	NIKIT KIRTIKUMAR BRAHMBHATT
1649	INE516Q0833 1	IN3015491812528 7	2	100000	200000	JAHAN MOHAN KUPPUSWAMI
1650	INE516Q0833 1	IN3015493093889 6	50	100000	5000000	MEHUL HASMUKHRAI MEHTA
1651	INE516Q0833 1	IN3015493109909 8	40	100000	4000000	AJAY HASMUKHRAI MEHTA
1652	INE516Q0833 1	IN3015493149153 6	10	100000	1000000	SHAALINI MITTAL
1653	INE516Q0833 1	IN3015493155724 3	10	100000	1000000	SANTOSH SINGH
1654	INE516Q0833 1	IN3015493225748 5	2	100000	200000	SHASHANK CHANDRA
1655	INE516Q0833 1	IN3015493343942 3	2	100000	200000	SHRIPAD DATTATRAYA RAJGURU
1656	INE516Q0833 1	IN3015493416616 2	2	100000	200000	NAVEEN M
1657	INE516Q0833 1	IN3015493572444 1	2	100000	200000	ARUN KUMAR PURI
1658	INE516Q0833 1	IN3015493711235 4	10	100000	1000000	ROHAN BATRA
1659	INE516Q0833 1	IN3015495000935 6	4	100000	400000	NEELU ARORA
1660	INE516Q0833 1	IN3015495011191 0	2	100000	200000	REENU JOY MATHEW
1661	INE516Q0833 1	IN3015495097541 5	2	100000	200000	VIPUL BHARAT PAREKH



1662	INE516Q0833 1	IN3015495321437 5	15	100000	1500000	MANEESHA ARUNKUMAR PATEL
1663	INE516Q0833 1	IN3015495552871 5	2	100000	200000	NISHANK GUPTA
1664	INE516Q0833 1	IN3015495587231 4	10	100000	1000000	ATUL SINGH
1665	INE516Q0833 1	IN3015495749472 0	10	100000	1000000	SHRIKANT SHRIDHAR PRADHAN
1666	INE516Q0833 1	IN3015496022749 4	10	100000	1000000	JYOTI SAXENA
1667	INE516Q0833 1	IN3015496027737 6	20	100000	2000000	VANDANA MAHANDRU
1668	INE516Q0833 1	IN3015496089080 1	2	100000	200000	ANIRUDDHA BISWAS
1669	INE516Q0833 1	IN3015496143132 2	20	100000	2000000	SUMATHI B
1670	INE516Q0833 1	IN3015496179670 3	2	100000	200000	CHANDRASHEKHAR NARAYAN JOSHI
1671	INE516Q0833 1	IN3015496224076 1	40	100000	4000000	RAJIV BATRA
1672	INE516Q0833 1	IN3015496305937 7	10	100000	1000000	NAYAN SAHDEV TAMBOTKAR
1673	INE516Q0833 1	IN3015496370484 7	2	100000	200000	MEGHNA BHATTACHARYA
1674	INE516Q0833 1	IN3015496403204 0	2	100000	200000	PRASAD MAHABAL SHETTY
1675	INE516Q0833 1	IN3015496419225 3	5	100000	500000	DIPA SOHAM PAREKH
1676	INE516Q0833 1	IN3015496445057 6	20	100000	2000000	KRISHNAN A
1677	INE516Q0833 1	IN3015496548055 1	10	100000	1000000	VANKIPURAM RAJAMANI SRINIVASAN
1678	INE516Q0833 1	IN3016041032576 8	25	100000	2500000	VIBHA SANJEEV MANTRI
1679	INE516Q0833 1	IN3016041261295 0	2	100000	200000	KANWALJIT SINGH ANAND HUF
1680	INE516Q0833 1	IN3016374031068 7	2	100000	200000	HARIKUMAR S
1681	INE516Q0833 1	IN3016374047101 5	10	100000	1000000	PARAMASIVAN GOPALAKRISHNAN
1682	INE516Q0833 1	IN3016374092945 9	2	100000	200000	PRIYA RANJISH
1683	INE516Q0833 1	IN3016374126666 1	200	100000	20000000	JANET CHRISTINE DEPENNING
1684	INE516Q0833 1	IN3016374163063 2	10	100000	1000000	BABY KUPPELAN
1685	INE516Q0833 1	IN3016374165674 6	8	100000	800000	DAISY LORAIN MOISE
1686	INE516Q0833 1	IN3016374177633 9	2	100000	200000	VINODH GANESAN
1687	INE516Q0833 1	IN3016374202342 6	4	100000	400000	VANIYAMPARAMBATH RAMACHANDRAN NAIR
1688	INE516Q0833 1	IN3016374214018 7	4	100000	400000	ANIE SEBASTIAN
1689	INE516Q0833 1	IN3016701019083 8	4	100000	400000	ANJU KAPUR
1690	INE516Q0833 1	IN3017741144993 3	30	100000	3000000	ANIL KUMAR JAIN
1691	INE516Q0833 1	IN3017741793739 1	20	100000	2000000	ANIL JAIN AND SONS HUF
1692	INE516Q0833 1	IN3017741838490 6	20	100000	2000000	SONALI AGGARWAL
1693	INE516Q0833 1	IN3017741870550 1	10	100000	1000000	ARCHANA BHARTI

1694	INE516Q0833 1	IN3017741871402 7	3	100000	300000	R CHARANIYAA
1695	INE516Q0833 1	IN3017741880396 8	10	100000	1000000	SATYENDRA KUMAR MITTAL & SONS HUF
1696	INE516Q0833 1	IN3017741971996 4	10	100000	1000000	MOTIKA SOOD
1697	INE516Q0833 1	IN3017741994954 7	20	100000	2000000	RIDDHI JAIN
1698	INE516Q0833 1	IN3019831066449 7	10	100000	1000000	VIMALABEN M. SHAH
1699	INE516Q0833 1	IN3021051008592 0	20	100000	2000000	PRADEEP KUMAR JHAWAR
1700	INE516Q0833 1	IN3021051047290 5	1	100000	100000	BIMAL KUMAR BINAIKIA
1701	INE516Q0833 1	IN3021481069042 0	20	100000	2000000	SORAIYA RODRIGUES
1702	INE516Q0833 1	IN3021641011688 9	45	100000	4500000	AMISHI NIMISH UNADKAT
1703	INE516Q0833 1	IN3021641039009 3	10	100000	1000000	MAHENDRA LAXMINARAYAN MUNDADA
1704	INE516Q0833 1	IN3021641043822 8	25	100000	2500000	CHINTAN NIKHIL ZAVERI
1705	INE516Q0833 1	IN3021641060719 0	15	100000	1500000	RUPALI GANDHI
1706	INE516Q0833 1	IN3022691006485 5	5	100000	500000	SRIKANTH T S
1707	INE516Q0833 1	IN3022691100630 2	10	100000	1000000	PADMAVATHY KTV
1708	INE516Q0833 1	IN3022691111729 6	10	100000	1000000	PREETI AGARWAL
1709	INE516Q0833 1	IN3022691180106 7	10	100000	1000000	S DURAI BABU
1710	INE516Q0833 1	IN3022691444202 4	6	100000	600000	SONAM CHANDRASHEKHAR JOSHI
1711	INE516Q0833 1	IN3023651130568 2	5	100000	500000	SHALINI GUPTA
1712	INE516Q0833 1	IN3024372033312 1	5	100000	500000	RAKSHA NARESH MEHTA
1713	INE516Q0833 1	IN3024372033313 0	5	100000	500000	NARESH MANILAL MEHTA
1714	INE516Q0833 1	IN3026031010020 3	5	100000	500000	SURESH KHETAN HUF
1715	INE516Q0833 1	IN3026793088565 3	10	100000	1000000	ABHIJIT DATTARAM NADKARNI
1716	INE516Q0833 1	IN3026793277171 2	5	100000	500000	SHACHI AGARWAL
1717	INE516Q0833 1	IN3026793293450 3	12	100000	1200000	JAYANTI GANGULY
1718	INE516Q0833 1	IN3026793678337 2	10	100000	1000000	AARTHI RAMESH
1719	INE516Q0833 1	IN3028141085018 8	10	100000	1000000	Raghav Pareek
1720	INE516Q0833 1	IN3028141085116 7	20	100000	2000000	Kulkirti N Desai
1721	INE516Q0833 1	IN3028141099650 9	40	100000	4000000	Homai K Desai
1722	INE516Q0833 1	IN3028141118895 2	10	100000	1000000	Doulat Chhabria
1723	INE516Q0833 1	IN3028141124758 3	10	100000	1000000	Ira Singhal
1724	INE516Q0833 1	IN3028141174398 3	2	100000	200000	Mihir Dhiraj Satra
1725	INE516Q0833 1	IN3028141176131 8	10	100000	1000000	Meera Viren Gohil

1726	INE516Q0833 1	IN3028141272320 2	10	100000	1000000	Karan Ajay Samat
1727	INE516Q0833 1	IN3029024089506 7	10	100000	1000000	SUNIL BHAT
1728	INE516Q0833 1	IN3029024161452 5	20	100000	2000000	JANAKI AGGARWAL
1729	INE516Q0833 1	IN3029024229442 4	2	100000	200000	AKILA SARANKAPANI
1730	INE516Q0833 1	IN3029024277816 0	30	100000	3000000	RASHMI JAIN
1731	INE516Q0833 1	IN3029024340468 6	1	100000	100000	VIJAYALAKSHMY A RAMANARAYAN
1732	INE516Q0833 1	IN3029024455732 4	10	100000	1000000	KADIMICHERLA SRIDEVI
1733	INE516Q0833 1	IN3029024694146 8	10	100000	1000000	VIKRAM SINGHVI
1734	INE516Q0833 1	IN3029024926693 5	4	100000	400000	KAVITHA N
1735	INE516Q0833 1	IN3029024947927 2	10	100000	1000000	RAJASHREE G
1736	INE516Q0833 1	IN3029271032307 6	5	100000	500000	ANJALI JHALARIA
1737	INE516Q0833 1	IN3030285013098 6	10	100000	1000000	AJAY KUMAR RAMAKRISHNAN NAIR
1738	INE516Q0833 1	IN3030285154674 4	5	100000	500000	SIVARAJ RAMA MOORTHY
1739	INE516Q0833 1	IN3030285168359 2	7	100000	700000	K N RAJAKUMAR
1740	INE516Q0833 1	IN3030285183294 2	50	100000	5000000	MILIND MADHAV KAMAT
1741	INE516Q0833 1	IN3030285890899 4	15	100000	1500000	JAIDEEP VERMA
1742	INE516Q0833 1	IN3030285950560 3	2	100000	200000	AASHISH RANJAN
1743	INE516Q0833 1	IN3030286487497 1	10	100000	1000000	SUDESH MADANMOHAN KAMATH
1744	INE516Q0833 1	IN3030286537709 1	2	100000	200000	SUGANYA M
1745	INE516Q0833 1	IN3030286587347 6	10	100000	1000000	CHANDADEVI RATANLAL ATAL
1746	INE516Q0833 1	IN3030286605423 4	10	100000	1000000	SASHA CYRUS VESUVALA
1747	INE516Q0833 1	IN3030286622401 9	10	100000	1000000	RUTUJA SATISH DESHPANDE
1748	INE516Q0833 1	IN3030286739140 7	10	100000	1000000	LATA RAJEEV
1749	INE516Q0833 1	IN3030286761881 7	2	100000	200000	RACHIT JAIN
1750	INE516Q0833 1	IN3030286797555 1	1	100000	100000	NAYANA R JOSHI
1751	INE516Q0833 1	IN3030286853730 3	20	100000	2000000	VAISHALI ATUL VAIDYA
1752	INE516Q0833 1	IN3030286860664 9	10	100000	1000000	ATUL MADHUKAR VAIDYA
1753	INE516Q0833 1	IN3030286903934 4	2	100000	200000	DAVID DEVAPRASAD HANAGAL
1754	INE516Q0833 1	IN3030286964401 4	10	100000	1000000	GAUTAM SINGA RAJU
1755	INE516Q0833 1	IN3030287146744 3	2	100000	200000	RAMACHARLU MANOHAR
1756	INE516Q0833 1	IN3030287166531 6	2	100000	200000	RAJENDRA MOHANLAL JOSHI
1757	INE516Q0833 1	IN3030287348091 6	10	100000	1000000	SINDHUJA SRIRAMA

1758	INE516Q0833 1	IN3030287390963 0	10	100000	1000000	SWAMINATH PARASNATH MISHRA HUF
1759	INE516Q0833 1	IN3030287409359 9	25	100000	2500000	ANOUSHKA SANJEEV MANTRI
1760	INE516Q0833 1	IN3030287458323 2	22	100000	2200000	DEVARAJ ALLALAPPA
1761	INE516Q0833 1	IN3030287534369 4	10	100000	1000000	MUKUND GOPAL GHARPURE
1762	INE516Q0833 1	IN3030287559512 9	20	100000	2000000	RADIARE SOFTWARE SOLUTIONS PRIVATE
1763	INE516Q0833 1	IN3030287622613 0	10	100000	1000000	BHARATI JAIN
1764	INE516Q0833 1	IN3030287841326 0	10	100000	1000000	PREMA DEVARAJ
1765	INE516Q0833 1	IN3030288239483 9	2	100000	200000	RAJENDRA BAHUGUNA
1766	INE516Q0833 1	IN3030288272163 8	10	100000	1000000	ALLI
1767	INE516Q0833 1	IN3030288337430 1	5	100000	500000	SIDDHARTH SATISH
1768	INE516Q0833 1	IN3030288589297 0	10	100000	1000000	KUSUM M N
1769	INE516Q0833 1	IN3030288985936 2	5	100000	500000	PARTH SINGHAL
1770	INE516Q0833 1	IN3030289178516 9	7	100000	700000	ASHA SAHAI
1771	INE516Q0833 1	IN3030289221132 2	30	100000	3000000	MEENAKSHI VISHWANATHAN
1772	INE516Q0833 1	IN3030289227082 6	2	100000	200000	DHARMARAJ
1773	INE516Q0833 1	IN3030289244697 9	2	100000	200000	RAKESH RAGHUNATHAN
1774	INE516Q0833 1	IN3030289546865 1	9	100000	900000	BABU SUNDARI
1775	INE516Q0833 1	IN3031161076141 9	2	100000	200000	PRABHAKAR GOVARDHAN KAMATH
1776	INE516Q0833 1	IN3031161141863 2	5	100000	500000	PRAVIN GOVIND CHAVAN
1777	INE516Q0833 1	IN3031161177857 5	5	100000	500000	MAKARAND M JOSHI
1778	INE516Q0833 1	IN3031161288193 9	100	100000	10000000	BISNE HOSPITAL PRIVATE LIMITED
1779	INE516Q0833 1	IN3032701005553 0	10	100000	1000000	NIRAV R GANDHI HUF
1780	INE516Q0833 1	IN3032701085158 8	10	100000	1000000	RAJEEV KUMAR JAIN
1781	INE516Q0833 1	IN3032708046735 9	6	100000	600000	R JAYARAMAN
1782	INE516Q0833 1	IN3033581012305 9	10	100000	1000000	VIMLABEN KANTILAL SHAH
1783	INE516Q0833 1	IN3033581013532 7	10	100000	1000000	ASHOK KANTILAL SHAH HUF
1784	INE516Q0833 1	IN3037191053416 5	7	100000	700000	RAJEEV KRISHNAN
1785	INE516Q0833 1	IN3037191075029 3	1	100000	100000	KAILASH NATH GUPTA
1786	INE516Q0833 1	IN3039562001661 6	10	100000	1000000	YOGESH KHIMJI MARU
1787	INE516Q0833 1	IN3040961000055 1	90	100000	9000000	VIRATECH SOFTWARE AND DATA SYSTEMS PVT
1788	INE516Q0833 1	IN3040961000059 4	170	100000	17000000	VIRATECH SOFTWARE AND COMMUNICATIONS
1789	INE516Q0833 1	IN3040961000088 5	10	100000	1000000	JATIN DINESHKUMAR JHAVERI HUF

1790	INE516Q0833 1	IN3041311004050 0	5	100000	500000	NITABEN NANDLAL JARSANIYA
1791	INE516Q0833 1	IN3041581003178 3	25	100000	2500000	RAJADEVI INVESTMENT AND TRADING COMPANY
1792	INE516Q0833 1	IN3041581015352 3	20	100000	2000000	YUTIKA JAIN
1793	INE516Q0833 1	IN3042622035329 1	1	100000	100000	YADWINDER KAUR
1794	INE516Q0833 1	IN3042951050361 3	18	100000	1800000	NITA GURHA
1795	INE516Q0833 1	IN3042951184041 0	2	100000	200000	LEO JUDE ALVARES
1796	INE516Q0833 1	IN3042951214418 7	10	100000	1000000	JALPA CHIRAG SHAH
1797	INE516Q0833 1	IN3042951401331 2	2	100000	200000	SONI RUSHABH SUDHIRKUMAR
1798	INE516Q0833 1	IN3042951409059 0	5	100000	500000	PRADYUMNA NATVARLAL SHAH
1799	INE516Q0833 1	IN3042951422392 2	2	100000	200000	VENKATARAMANI RAMASUBRAMANIAN
1800	INE516Q0833 1	IN3042951423945 1	2	100000	200000	JAIKISH
1801	INE516Q0833 1	IN3042951425460 5	2	100000	200000	SIVAGURURAMAN MAHADEVAN
1802	INE516Q0833 1	IN3042951435637 2	2	100000	200000	N BALASUBRAMANIAN
1803	INE516Q0833 1	IN3042951494077 7	4	100000	400000	JITHIN BABU
1804	INE516Q0833 1	IN3042951520985 9	2	100000	200000	GANESH SUBRAMANIAN
1805	INE516Q0833 1	IN3042951635900 2	20	100000	2000000	SHWETHA SHREE S
1806	INE516Q0833 1	IN3042951635999 8	20	100000	2000000	ABHIJITH S
1807	INE516Q0833 1	IN3042951636280 9	20	100000	2000000	VIJAYAMBIKA
1808	INE516Q0833 1	IN3042951649664 9	2	100000	200000	MANOHAR KUMAR
1809	INE516Q0833 1	IN3042951755980 8	2	100000	200000	PIYUSH TIWARI
1810	INE516Q0833 1	IN3042951769113 4	10	100000	1000000	USHA GURUMOORTHY
1811	INE516Q0833 1	IN3042951980677 5	6	100000	600000	SURYA PRATAP
1812	INE516Q0833 1	IN3042952077479 6	2	100000	200000	AKSHAY SHREEPAD BHAVE
1813	INE516Q0833 1	IN3042952079075 3	2	100000	200000	SHERMAN DAVID MATHEW
1814	INE516Q0833 1	IN3042952159350 6	4	100000	400000	KANGAN MITTAL
1815	INE516Q0833 1	IN3042952182190 5	4	100000	400000	KALLOL CHATTERJEE
1816	INE516Q0833 1	IN3042952232125 8	4	100000	400000	PANKAJ KUMAR SINGH
1817	INE516Q0833 1	IN3042952261148 2	2	100000	200000	ANKUR GUPTA
1818	INE516Q0833 1	IN3042952379032 6	5	100000	500000	GANESAMOORTHY THANDAPANI
1819	INE516Q0833 1	IN3042952395330 3	10	100000	1000000	SUSHEN KUMAR MUKHERJEE
1820	INE516Q0833 1	IN3042952659000 9	6	100000	600000	MAYANK CHANDANA
1821	INE516Q0833 1	IN3042952799822 3	2	100000	200000	NARAHARI PRADHAN



1822	INE516Q0833 1	IN3042952809712 9	2	100000	200000	SUBBARAMAN BALASUBRAMANYAN
1823	INE516Q0833 1	IN3042952817983 8	2	100000	200000	KUL BHUSHAN WANCHOO
1824	INE516Q0833 1	IN3042952851520 7	10	100000	1000000	MOHINDER PRATAP GUPTA
1825	INE516Q0833 1	IN3042952897103 4	2	100000	200000	SAVITHA VIJAYAN PANICKER
1826	INE516Q0833 1	IN3042952935430 1	20	100000	2000000	SITA GUPTA
1827	INE516Q0833 1	IN3042955004197 8	28	100000	2800000	KUNIL KUMAR BHALLA
1828	INE516Q0833 1	IN3042955077997 2	2	100000	200000	VISHAL B PAWAR HUF
1829	INE516Q0833 1	IN3042955132228 3	10	100000	1000000	DARSHANA OZA
1830	INE516Q0833 1	IN3042955173752 5	2	100000	200000	HEMANT D GOSAR HUF
1831	INE516Q0833 1	IN3042957072730 5	2	100000	200000	NITIN KUMAR
1832	INE516Q0833 1	IN3042957109594 3	2	100000	200000	ANURAG GUPTA
1833	INE516Q0833 1	IN3042957148176 4	10	100000	1000000	PREMPRAKASH PREMPRAKASH
1834	INE516Q0833 1	IN3042957165019 5	6	100000	600000	MARINA RAYOMAND DADACHANJI
1835	INE516Q0833 1	IN3042957166758 6	5	100000	500000	ANANTHARAJU PUJIT PAVAN
1836	INE516Q0833 1	IN3042957174284 8	2	100000	200000	GEORGY N JOSEPH
1837	INE516Q0833 1	IN3042957207101 4	2	100000	200000	PRASANNA MADHUKAR SHOUCHE
1838	INE516Q0833 1	IN3042957227269 8	2	100000	200000	CHINTAN SUDHIRBHAI SHAH
1839	INE516Q0833 1	IN3042957300473 8	10	100000	1000000	SONIA MALHOTRA
1840	INE516Q0833 1	IN3042957379411 9	4	100000	400000	SABITA MISHRA
1841	INE516Q0833 1	IN3061141241378 3	4	100000	400000	J PANNEER SELVAM
1842	INE516Q0833 1	IN3061221017986 2	10	100000	1000000	RAJESH MEHTA
1843	INE516Q0833 1	120472001012909 5	4	100000	400000	CALDWEL EZHIRCO
1844	INE516Q0833 1	120471000004234 1	25	100000	2500000	K M AJMERA HUF
1845	INE516Q0833 1	120462000002264 2	10	100000	1000000	RAMILA SURESH SHAH
1846	INE516Q0833 1	120462000002263 8	30	100000	3000000	SURESH MANEKLAL SHAH
1847	INE516Q0833 1	120462000002262 3	20	100000	2000000	SURESH M SHAH HUF .
1848	INE516Q0833 1	120462000002182 4	40	100000	4000000	DHARMESH SURESH SHAH
1849	INE516Q0833 1	120447002705236 5	2	100000	200000	RAGINI POWATH
1850	INE516Q0833 1	120447002236179 1	2	100000	200000	SAMYNATHAN VETRIVELAN
1851	INE516Q0833 1	120447001584720 0	4	100000	400000	PRAJITH PRAHLADHAN
1852	INE516Q0833 1	120106000364528 5	10	100000	1000000	SETRON SYNTHETICS PRIVATE
1853	INE516Q0833 1	120106000323854 4	4	100000	400000	DHARAM DEVIRAM VERMA



1854	INE516Q0833 1	120109000159913 4	4	100000	400000	MADHUSOOTHANAN. J .
1855	INE516Q0833 1	120109000095279 0	40	100000	4000000	NEELAM SUNIL SOORMA
1856	INE516Q0833 1	120106010019651 3	5	100000	500000	RASHMI RAKESH SHARMA
1857	INE516Q0833 1	120106010003483 5	4	100000	400000	Rakesh Ramdas Sharma
1858	INE516Q0833 1	120109001362531 7	5	100000	500000	CHEITNA JITENDRA PATEL
1859	INE516Q0833 1	120109001354280 0	5	100000	500000	PRAGNA ANIL SANGHVI
1860	INE516Q0833 1	120109001354279 4	5	100000	500000	ANIL HIMATLAL SANGHVI
1861	INE516Q0833 1	120109001354123 7	5	100000	500000	MANJULABEN MAHENDRABHAI DOSHI
1862	INE516Q0833 1	120109001277780 0	21	100000	2100000	OOMMEN BABU PAROLICKEL .
1863	INE516Q0833 1	120109001275293 1	2	100000	200000	ROSAMMA SEBASTIAN .
1864	INE516Q0833 1	120109001273432 5	4	100000	400000	GEORGE T MATHEIKAL .
1865	INE516Q0833 1	120109001269451 5	10	100000	1000000	AROMATIC INGREDIENTS PRIVATE LIMITED
1866	INE516Q0833 1	120109001259271 1	5	100000	500000	VINAY SASIDHARAN .
1867	INE516Q0833 1	120109001201072 1	2	100000	200000	MANGAL SINGH .
1868	INE516Q0833 1	120109001164191 9	10	100000	1000000	DEEPIKA VALISETTY
1869	INE516Q0833 1	120109000996998 7	2	100000	200000	N AJAYA KUMAR .
1870	INE516Q0833 1	120109000988058 8	10	100000	1000000	JRD SECURITIES PRIVATE LIMITED
1871	INE516Q0833 1	120109000948407 8	3	100000	300000	PADMABATI PRUSTY .
1872	INE516Q0833 1	120109000935110 6	3	100000	300000	VIVEK KUMAR VAISH .
1873	INE516Q0833 1	120109000918378 7	10	100000	1000000	MATHADA GURUMALLAPPA RENUKANANDA .
1874	INE516Q0833 1	120270000062489 4	5	100000	500000	DEELIPKUMAR PUNDLIK PATIL
1875	INE516Q0833 1	120270000056300 8	20	100000	2000000	ATUT FINCAP LIMITED .
1876	INE516Q0833 1	120270000035141 0	15	100000	1500000	REKHA KOCHAR
1877	INE516Q0833 1	120270000033431 0	10	100000	1000000	MANINDAR S SALUJA
1878	INE516Q0833 1	120255000015399 5	5	100000	500000	BIPIN KESHAVLAL PAREKH
1879	INE516Q0833 1	120247000000404 4	10	100000	1000000	REKHA ASHVIN PATEL
1880	INE516Q0833 1	120230000125884 5	10	100000	1000000	PARAG PRAMOD JOSHI
1881	INE516Q0833 1	120230000125334 0	50	100000	5000000	SISHIR BG MAJUMDAR
1882	INE516Q0833 1	120230000125319 9	50	100000	5000000	SOMA MAJUMDAR
1883	INE516Q0833 1	120230000124988 5	20	100000	2000000	JOSHI PRAMOD VASUDEO HUF .
1884	INE516Q0833 1	120230000124972 0	20	100000	2000000	PRATIMA PRAMOD JOSHI
1885	INE516Q0833 1	120230000122382 2	10	100000	1000000	M D SENTHILNATHAN

1886	INE516Q0833 1	120230000116029 6	10	100000	1000000	AYUSHI SUMEGH MODI
1887	INE516Q0833 1	120229000014683 2	5	100000	500000	MEENU AGARWAL
1888	INE516Q0833 1	120223000012653 2	5	100000	500000	G LALITHA
1889	INE516Q0833 1	120217000002186 0	10	100000	1000000	VIKRAM SHANKAR CHINMULGUND
1890	INE516Q0833 1	120206000104657 7	3	100000	300000	TARUN ARORA
1891	INE516Q0833 1	120137000044632 3	5	100000	500000	MANJULA MAHNOT
1892	INE516Q0833 1	120137000037936 7	5	100000	500000	JULIE JAIN
1893	INE516Q0833 1	120137000006050 7	10	100000	1000000	PUSHPLATA DAGA
1894	INE516Q0833 1	120125000000669 3	5	100000	500000	KHUSHRO ASPY BULSARA
1895	INE516Q0833 1	120117000014556 0	10	100000	1000000	SUSHAMA SATISH BHAT
1896	INE516Q0833 1	120113000095716 1	90	100000	9000000	GOKARAM RAMKRISHNA BALAJI
1897	INE516Q0833 1	120113000084216 0	8	100000	800000	HANSABEN BIPINCHANDRA SHAH
1898	INE516Q0833 1	120109190032204 1	10	100000	1000000	SADHANA SATISH GHATGE .
1899	INE516Q0833 1	120109002276503 1	2	100000	200000	SHASHI LODHA
1900	INE516Q0833 1	120109002167016 8	10	100000	1000000	HARSH DILIPKUMAR GANDHI
1901	INE516Q0833 1	120109002161779 1	3	100000	300000	GURU GOMATHY
1902	INE516Q0833 1	120109002039504 5	30	100000	3000000	INDERJIT BHATLA (HUF) .
1903	INE516Q0833 1	120109002022557 1	27	100000	2700000	KRISHNAPILLAI JEEVANKUMAR
1904	INE516Q0833 1	120109001903104 3	2	100000	200000	SADHANA VASANT RANJANE
1905	INE516Q0833 1	120109001780839 4	2	100000	200000	NIRMALA VASANT RANJANE
1906	INE516Q0833 1	120447001490582 4	10	100000	1000000	PUTHEPURAYIL PHILIP JACOB
1907	INE516Q0833 1	120447001477119 1	10	100000	1000000	AMMAL JACOB PHILIP
1908	INE516Q0833 1	120447001303290 3	12	100000	1200000	JOHNCY JOSEPH
1909	INE516Q0833 1	120447001275840 3	10	100000	1000000	V S RAVI HUF .
1910	INE516Q0833 1	120447001122911 4	30	100000	3000000	UNIQUE BUILDERS LIMITED
1911	INE516Q0833 1	120447001042126 1	2	100000	200000	SHARAN P
1912	INE516Q0833 1	120447000859237 1	2	100000	200000	ARUN KUMAR
1913	INE516Q0833 1	120447000762730 0	3	100000	300000	KARNIRE HARNIKUMARI NARAYAN
1914	INE516Q0833 1	120447000621315 3	10	100000	1000000	GAURAV KUMAR TALERA
1915	INE516Q0833 1	120432000003074 0	10	100000	1000000	ANAND AGARWAL .
1916	INE516Q0833 1	120431000044944 8	50	100000	5000000	AMBIENCE BUSINESS SERVICES PRIVATE
1917	INE516Q0833 1	120431000032585 2	2	100000	200000	CHINTANKUMAR DEEPAKBHAI PATEL

1918	INE516Q0833 1	12041500005533 1	2	100000	200000	SUNILKUMAR B CHOTHIAWALA
1919	INE516Q0833 1	120399000003171 4	20	100000	2000000	SURESH JETHMAL THADANI (HUF)
1920	INE516Q0833 1	120376000069547 4	20	100000	2000000	ANJANA BHAGWANDAS LAUNGANI
1921	INE516Q0833 1	120376000048498 8	9	100000	900000	RAJESWARI .
1922	INE516Q0833 1	120360000719346 7	4	100000	400000	HITESH V VAGHASIYA HUF
1923	INE516Q0833 1	120360000717299 1	2	100000	200000	ABHIK PAL
1924	INE516Q0833 1	120360000681542 2	4	100000	400000	ABHA MOOTHA
1925	INE516Q0833 1	120360000624142 8	10	100000	1000000	KALPANA JAGDISH SEJPAL THAKKAR
1926	INE516Q0833 1	120360000463340 7	2	100000	200000	VEERARAGHAVAN THARA
1927	INE516Q0833 1	120360000386428 4	5	100000	500000	HEENABEN B PATEL
1928	INE516Q0833 1	1202890000007612 9	10	100000	1000000	SHAILESH ASHOK KALE
1929	INE516Q0833 1	1202890000006989 0	10	100000	1000000	ASHOK NARHAR KALE
1930	INE516Q0833 1	120289000188010 2	20	100000	2000000	JYOTI B PANDYA
1931	INE516Q0833 1	120289000186041 5	40	100000	4000000	MIRAJ BHUPENDRA VASHI
1932	INE516Q0833 1	120289000141034 9	10	100000	1000000	JANKI RAMAN
1933	INE516Q0833 1	120289000013044 1	10	100000	1000000	UDAY JAMEEYATRAM PATHAK
1934	INE516Q0833 1	120328000000253 6	2	100000	200000	PRABHA MANOJ .
1935	INE516Q0833 1	120323000922478 1	10	100000	1000000	NIVEDITA KRISHNACHANDRA PANDEY .
1936	INE516Q0833 1	120323000682155 1	2	100000	200000	SOMA SUBRAMANIAN .
1937	INE516Q0833 1	120323000676406 5	40	100000	4000000	ANAND KALLAPPA JADI .
1938	INE516Q0833 1	120323000669478 1	1	100000	100000	SATHIAGEORGE SUJATHA .
1939	INE516Q0833 1	120323000669428 3	10	100000	1000000	SUCHETA SUNILKUMAR CHASKAR .
1940	INE516Q0833 1	120323000668182 7	15	100000	1500000	PRIYANKA GANDHI .
1941	INE516Q0833 1	120323000664955 0	10	100000	1000000	SHIKHA GUPTA .
1942	INE516Q0833 1	120323000610215 4	10	100000	1000000	NIBEDAN ROY .
1943	INE516Q0833 1	120323000599801 9	10	100000	1000000	DEEPA ROY .
1944	INE516Q0833 1	120323000586632 1	20	100000	2000000	PITCHAIMUTHU RAJENDRAN .
1945	INE516Q0833 1	120323000573901 1	20	100000	2000000	RAJNI GODIKA .
1946	INE516Q0833 1	120323000566349 8	10	100000	1000000	VIKRAM SUDHIR SAPRE HUF .
1947	INE516Q0833 1	120323000533428 4	10	100000	1000000	MUTHUMANIGANDAN DURAIBABU .
1948	INE516Q0833 1	120323000531047 6	5	100000	500000	SATYAJIT BALIARSINGH
1949	INE516Q0833 1	120323000502567 8	2	100000	200000	BANWARI LAL SABOO

1950	INE516Q0833 1	120323000495971 0	2	100000	200000	PRADEEP KUMAR
1951	INE516Q0833 1	120323000466273 3	10	100000	1000000	SONY SRIVASTAVA
1952	INE516Q0833 1	120323000432710 4	1	100000	100000	YADAVRAO PATIL
1953	INE516Q0833 1	120323000416986 5	2	100000	200000	SHRI PRAKASH AGARWAL
1954	INE516Q0833 1	120323000293509 7	2	100000	200000	MANISH BAID
1955	INE516Q0833 1	120323000280654 8	10	100000	1000000	PRATIBHA SANJAY JAIN
1956	INE516Q0833 1	120323000236581 9	20	100000	2000000	AGFR FINANCIALS RESEARCH PRIVATE LIMITED
1957	INE516Q0833 1	120323000212571 2	1	100000	100000	RISHI SHANKER
1958	INE516Q0833 1	120323000191035 3	2	100000	200000	SONALBEN DILIPKUMAR PANDAV
1959	INE516Q0833 1	120323000100629 6	1	100000	100000	GAYATHRI G
1960	INE516Q0833 1	120323000067064 3	30	100000	3000000	SUJAN CHAKRABORTY
1961	INE516Q0833 1	120321000006472 0	10	100000	1000000	BASIC FINANCIAL SERVICES PVT LTD
1962	INE516Q0833 1	120298000039654 9	4	100000	400000	SASIDHARAN KRISHNAN NAIR .
1963	INE516Q0833 1	120298000031943 3	20	100000	2000000	XAVIER GODWIN .
1964	INE516Q0833 1	120294000004555 1	5	100000	500000	BHARGAV SUMATICHANDRA DOSHI
1965	INE516Q0833 1	120290000003327 3	20	100000	2000000	RAJABABU BHAGUBHAI GANDHI
1966	INE516Q0833 1	120360000149163 0	4	100000	400000	RAMAKRISHNA SEEMAKURTI
1967	INE516Q0833 1	120360000101589 9	5	100000	500000	ASHISH P CHHABRIA
1968	INE516Q0833 1	120341000054338 5	10	100000	1000000	ARJUN DAS JASHNANI HUF
1969	INE516Q0833 1	120335000273175 6	5	100000	500000	SHALU GUPTA
1970	INE516Q0833 1	120335000243226 5	50	100000	5000000	SHACHI SURESH GOKHALE
1971	INE516Q0833 1	120335000240013 1	1	100000	100000	AYUSHI GUPTA
1972	INE516Q0833 1	120335000115198 7	40	100000	4000000	MADHU SANJAY BADJATE
1973	INE516Q0833 1	120335000107322 9	10	100000	1000000	AYESHA SANJAY BADJATE
1974	INE516Q0833 1	120335000106332 4	10	100000	1000000	MALLIKA SANJAY BADJATE
1975	INE516Q0833 1	120335000022884 7	1	100000	100000	A R BALA SUBRAMANIAM .
1976	INE516Q0833 1	120335000017820 3	10	100000	1000000	SANJAY SHANTILAL BADJATE
1977	INE516Q0833 1	120335000014213 2	50	100000	5000000	SANJAY BADJATE
1978	INE516Q0833 1	120333000137037 2	2	100000	200000	BHAVIN SURYAKANT TALATI .
1979	INE516Q0833 1	120333000136629 4	10	100000	1000000	LOKESH M PARMAR
1980	INE516Q0833 1	120333000126585 5	10	100000	1000000	ANU .
1981	INE516Q0833 1	120333000099631 0	10	100000	1000000	VIMMI VIJ

1982	INE516Q0833 1	120333000022857 0	10	100000	1000000	RASIKLAL C CHHEDA
1983	INE516Q0833 1	120332007110948 2	2	100000	200000	TARUN AGARWAL
1984	INE516Q0833 1	120332006558111 7	10	100000	1000000	LESHA DHIMANT SHAH
1985	INE516Q0833 1	120332005495048 7	30	100000	3000000	BHUVANESHWARI RAJAGOPALAN
1986	INE516Q0833 1	120332005128511 4	20	100000	2000000	MRIDULA A MEHTA
1987	INE516Q0833 1	120332004706941 5	6	100000	600000	KEVDIYA ASMITA VIPULBHAI
1988	INE516Q0833 1	120332004531866 1	20	100000	2000000	RAMASUBRAMANIAN KRISHNAMOORTHY
1989	INE516Q0833 1	120332004001962 7	10	100000	1000000	Jayasree M
1990	INE516Q0833 1	120332003532278 5	10	100000	1000000	SHYAMALA RAMASUBRAMANIAN
1991	INE516Q0833 1	120332002352659 8	10	100000	1000000	Rakesh Kumar Saxena
1992	INE516Q0833 1	120332002285791 7	10	100000	1000000	T UDHAYKUMAR
1993	INE516Q0833 1	120332001791598 1	2	100000	200000	Umesh Gadag
1994	INE516Q0833 1	120332001467466 7	10	100000	1000000	Rutuja Ravindra Telang
1995	INE516Q0833 1	120332001267544 6	1	100000	100000	ZILL HARESH SHAH
1996	INE516Q0833 1	120332001235274 0	1	100000	100000	MEENAL HARESH SHAH
1997	INE516Q0833 1	120332000834425 4	2	100000	200000	VIJAYA KUMAR S
1998	INE516Q0738 2	IN3001421077117 6	500	910000	455000000	CDC GROUP PLC
1999	INE516Q0835 6	IN3004843032074 7	350	1000000	350000000	VIVRITI SHORT TERM BOND FUND
2000	INE516Q0739 0	IN3008531011258 3	1	1000000	1000000	ABHA SARDA
2001	INE516Q0739 0	IN3029024350640 7	1	1000000	1000000	GOBIND CHARAN BHUNIA
2002	INE516Q0739 0	120323000863987 0	1	1000000	1000000	SUJATA OJHA
2003	INE516Q0739 0	IN3041581014805 8	5	1000000	5000000	INTER VERITAS PVT LTD
2004	INE516Q0739 0	IN3006851020107 6	10	1000000	10000000	BHARAT PATEL
2005	INE516Q0739 0	IN3030289393018 2	3	1000000	3000000	RAJESH BALAKRISHNAN
2006	INE516Q0739 0	IN3021641060719 0	1	1000000	1000000	RUPALI GANDHI
2007	INE516Q0739 0	IN3042957128873 2	1	1000000	1000000	ASHIS KUMAR MUKERJI
2008	INE516Q0739 0	IN3031161322774 6	1	1000000	1000000	KAMLESH CHHOTALAL SHAH HUF
2009	INE516Q0739 0	IN3029024663601 6	1	1000000	1000000	ARUN AGGARWAL
2010	INE516Q0739 0	IN3001261129367 7	58	1000000	58000000	NAVI GENERAL INSURANCE LIMITED
2011	INE516Q0739 0	120447001385344 1	1	1000000	1000000	AJAY KUMAR
2012	INE516Q0739 0	120323000355817 1	1	1000000	1000000	RAJ KUMAR SRIVASTAVA
2013	INE516Q0739 0	IN3042957380637 0	6	1000000	6000000	SRINIVASAN SRINIVASAN



2014	INE516Q0739 0	IN3029271202175 1	1	1000000	1000000	PADMANABHAN SUDARSHAN
2015	INE516Q0739 0	IN3030285046576 9	3	1000000	3000000	JAMSHED DARA DAVUR
2016	INE516Q0739 0	IN3030286400616 4	7	1000000	7000000	JAYANT DAVAR
2017	INE516Q0739 0	IN3030285057377 2	1	1000000	1000000	ALO MUKHERJEE
2018	INE516Q0739 0	IN3050993002869 7	10	1000000	10000000	AJAY BHARDWAJ
2019	INE516Q0739 0	IN3026793242980 2	1	1000000	1000000	K N VISWANATHA
2020	INE516Q0739 0	IN3007811013529 8	1	1000000	1000000	MANJU GOEL
2021	INE516Q0739 0	IN3029024064021 0	1	1000000	1000000	DEBDULAL MANDAL
2022	INE516Q0739 0	120323000562656 5	1	1000000	1000000	NEENA PRAKASH.
2023	INE516Q0739 0	IN3015496589948 3	9	1000000	9000000	CHANDRASHEKAR RAMARAO
2024	INE516Q0739 0	IN3005131854726 5	1	1000000	1000000	S SUPREETH
2025	INE516Q0739 0	120910000000164 0	3	1000000	3000000	HD VENTURES LLP
2026	INE516Q0739 0	160101000045292 3	2	1000000	2000000	PARUL DAMANI
2027	INE516Q0739 0	120669000589459 0	2	1000000	2000000	DIVYA GUPTA
2028	INE516Q0739 0	IN3030289158448 9	1	1000000	1000000	SHAH MAYANK
2029	INE516Q0739 0	IN3021641060708 5	10	1000000	10000000	RASHMIKUMAR J ZAVERI HUF
2030	INE516Q0739 0	IN3050993004177 4	10	1000000	10000000	SANIKA V HINDUJA
2031	INE516Q0739 0	IN3041581006175 5	1	1000000	1000000	VIVEK BANKA
2032	INE516Q0739 0	IN3006011005585 3	1	1000000	1000000	KUSUM SHARMA
2033	INE516Q0739 0	IN3002142251452 9	1	1000000	1000000	MANPRIT CHARANJITSINGH JUNEJA
2034	INE516Q0739 0	120350000123631 0	2	1000000	2000000	RAJENDRA NATH AGARWAL
2035	INE516Q0739 0	IN3050993001345 8	3	1000000	3000000	MOLOY CHAUDHURI
2036	INE516Q0739 0	IN3000201197830 2	2	1000000	2000000	REKHA MAGANLAL LATHIA
2037	INE516Q0739 0	IN3015496589949 1	9	1000000	9000000	RAMAKRISHNA RAO
2038	INE516Q0739 0	120910000000394 1	10	1000000	10000000	KIRANBEN KISHORCHANDRA KOTHARI
2039	INE516Q0739 0	120703000000954 0	10	1000000	10000000	PICO CAPITAL PRIVATE LIMITED
2040	INE516Q0739 0	120332001483457 9	1	1000000	1000000	SWAPNIL NARAYAN
2041	INE516Q0739 0	IN3019911022724 5	1	1000000	1000000	DHARMISTHA DILIPSINH UMAT
2042	INE516Q0739 0	IN3015493129249 0	1	1000000	1000000	RAJ DAGA
2043	INE516Q0739 0	120289000103349 1	1	1000000	1000000	PARISHA PRATAP SARNAIK
2044	INE516Q0739 0	IN3001261129368 5	60	1000000	60000000	NAVI GENERAL INSURANCE LIMITED
2045	INE516Q0739 0	120137000046108 4	1	1000000	1000000	SMITA BABULAL DIYORA



2046	INE516Q07390	1201910301040840	1	1000000	1000000	ARUN KUMAR DHELIA
2047	INE516Q07390	IN30371911082600	25	1000000	25000000	ALUFIT INDIA PRIVATE LIMITED .
2048	INE516Q07390	IN30051387004110	9	1000000	9000000	NARESH CHANDER OBEROI
2049	INE516Q07390	IN30051323603945	1	1000000	1000000	TEJAL SOMEN SANGANI
2050	INE516Q07390	1301240001430743	1	1000000	1000000	ROHIT MALLADI
2051	INE516Q07390	1203230010746761	1	1000000	1000000	RAM NARESH VERMA .
2052	INE516Q07390	1203230003937733	3	1000000	3000000	NEERAJ GUPTA
2053	INE516Q07390	IN30509970004808	5	1000000	5000000	KARTHIK KUMAR UDAYAKUMAR
2054	INE516Q07390	1207030000009593	10	1000000	10000000	MAYA ENTERTAINMENT STUDIOS PRIVATE
2055	INE516Q07390	IN30509930033847	5	1000000	5000000	TRAVEL INN INDIA PRIVATE LIMITED
2056	INE516Q07390	1601480000663430	6	1000000	6000000	ARC COMMODITY FUTURES PVT LTD
2057	INE516Q07390	IN30431810003344	3	1000000	3000000	VIMLESH CHHOTALAL SHAH
2058	INE516Q07390	IN30120910126568	5	1000000	5000000	WINSUM STEEL SERVICES PVT. LTD.
2059	INE516Q07390	1208160093140793	1	1000000	1000000	SMITA AVINASH BARDE
2060	INE516Q07390	1208160030139071	1	1000000	1000000	KUNAL ASHOK KOTHARI HUF
2061	INE516Q07390	IN30302885516523	1	1000000	1000000	AJIT SINGH
2062	INE516Q07390	IN30045014285718	3	1000000	3000000	JOHN LOUIS PINTO
2063	INE516Q07390	IN30131321713255	8	1000000	8000000	SAIKUMAR B A
2064	INE516Q07390	1201090009880588	2	1000000	2000000	JRD SECURITIES PRIVATE LIMITED
2065	INE516Q07390	1207650000107554	1	1000000	1000000	SRINIVAS UPENDRA PAI
2066	INE516Q07390	1201090010260204	1	1000000	1000000	HARIN RAMESHCHANDRA PATEL .
2067	INE516Q07390	1203230003938055	7	1000000	7000000	SUSHITA GUPTA
2068	INE516Q07390	1203230002444808	25	1000000	25000000	I I G M PRIVATE LIMITED
2069	INE516Q07390	IN30021426578658	5	1000000	5000000	SANJAY GUHA
2070	INE516Q07390	IN30509930027174	10	1000000	10000000	LIZ JACOB
2071	INE516Q07390	IN30371911077389	1	1000000	1000000	KULAKADA JAYAKUMAR
2072	INE516Q07390	IN30226914066708	10	1000000	10000000	RAJENDRA J HINDUJA
2073	INE516Q07390	IN30115127823651	1	1000000	1000000	KRISHNAN SIVARAMA KRISHNAN
2074	INE516Q07390	IN30068510633816	5	1000000	5000000	PRADEEP AHUJA
2075	INE516Q07390	IN30431810002202	2	1000000	2000000	TORAL VIMLESH SHAH
2076	INE516Q07390	IN30216410551088	2	1000000	2000000	ANSH BHAVESH GANDHI
2077	INE516Q07390	IN30302890814725	1	1000000	1000000	GIRISH PURSHOTTAMDAS MAHESHWARI

2078	INE516Q07390	1203350002856039	1	1000000	1000000	LALITHA VAITHINATHAN
2079	INE516Q07390	IN30302874583232	1	1000000	1000000	DEVARAJ ALLALAPPA
2080	INE516Q07390	IN30509930033880	15	1000000	15000000	ERAGON VENTURES LIMITED
2081	INE516Q07390	1601480000663557	2	1000000	2000000	R R CHOKHANI STOCK BROKERS PRIVATE
2082	INE516Q07390	IN30509910056478	17	1000000	17000000	WARMOND FIDUCIARY SERVICES LIMITED
2083	INE516Q07390	1208160076672977	1	1000000	1000000	RAVNEET KAUR
2084	INE516Q07390	IN30415810043278	5	1000000	5000000	VIVEK HINDUJA
2085	INE516Q07390	IN30058910213964	1	1000000	1000000	RAMESHWAR BHADADA
2086	INE516Q07390	IN30154935620695	2	1000000	2000000	PRADEEP NARAYAN PANCHOLI
2087	INE516Q07390	IN30021410007991	17	1000000	17000000	KAMAL ENCON INDUSTRIES LIMITED
2088	INE516Q07390	IN30131322368904	1	1000000	1000000	RANGANATHAN RAMESH
2089	INE516Q07390	1203230004910763	1	1000000	1000000	ARUNENDRA KUMAR
2090	INE516Q07390	IN30051385071771	2	1000000	2000000	KUNAL AROON VAHALIA
2091	INE516Q07390	1208160013399191	2	1000000	2000000	ASHOK Muktilal Kothari
2092	INE516Q07390	IN30302874093599	5	1000000	5000000	ANOUSHKA SANJEEV MANTRI
2093	INE516Q07390	1204830000038036	1	1000000	1000000	SHOBHA HIMANSHU BHATT
2094	INE516Q07390	1201060003547579	2	1000000	2000000	KANHAIYA HOTELS PRIVATE
2095	INE516Q07390	1302590000282578	1	1000000	1000000	MEHUL PRAMODCHANDRA MEHTA
2096	INE516Q07390	1202170000044219	1	1000000	1000000	RITU ASEEM NIRULA
2097	INE516Q07390	1203320042566314	1	1000000	1000000	VISPY RUSI WRITER .
2098	INE516Q07390	1201750000142058	3	1000000	3000000	RAJESH VINODKUMAR NANAVATI
2099	INE516Q07390	IN30509970005421	5	1000000	5000000	ASHIM SARAF
2100	INE516Q07390	IN30051310097299	3	1000000	3000000	MEETA KAMLESH SHAH
2101	INE516Q07390	IN30120910240442	5	1000000	5000000	HI LIFE EXPORTS PVT. LTD.
2102	INE516Q07390	1208320000097955	1	1000000	1000000	SHYAMALA VIJAYANAND HALUBAI
2103	INE516Q07390	IN30131321082054	9	1000000	9000000	SWAPNA REDDY J
2104	INE516Q07390	1601010000452617	5	1000000	5000000	K M GLOBAL FINANCIAL SERVICES PVT LTD
2105	INE516Q07390	1302790000194993	1	1000000	1000000	SHERIN GEORGE .
2106	INE516Q07390	1204980000132088	15	1000000	15000000	ANANDKUMAR RAMESH GUPTA
2107	INE516Q07390	IN30267933128784	1	1000000	1000000	AWADHESH KUMAR
2108	INE516Q07390	IN30302875873013	10	1000000	10000000	GIRISH PURSHOTTAMDAS MAHESHWARI
2109	INE516Q07390	IN30154960483258	5	1000000	5000000	SWASTIK TECHNOPACK PVT LTD

2110	INE516Q07390	1203230005520275	1	1000000	1000000	HARI HAR PRAKASH SRIVASTAVA
2111	INE516Q07390	IN30021441823712	2	1000000	2000000	POOJA MEHTA
2112	INE516Q07390	IN30154960684741	38	1000000	38000000	VISAGE LINES PERSONAL CARE PRIVATE
2113	INE516Q07390	IN30040910053642	1	1000000	1000000	SARDA CORPORATE SERVICES PVT LTD
2114	INE516Q07390	IN30023916553853	1	1000000	1000000	VIJAY KUMAR BALAKRISHNAN
2115	INE516Q07408	IN30509910039477	10	1000000	10000000	SURAJ OVERSEAS PRIVATE LIMITED
2116	INE516Q07408	IN30509930027650	50	1000000	50000000	MICRO LABS LIMITED
2117	INE516Q07408	IN30509930030057	15	1000000	15000000	ANTHEM BIOSCIENCES PRIVATE LIMITED
2118	INE516Q07408	IN30509930033880	50	1000000	50000000	ERAGON VENTURES LIMITED
2119	INE516Q07408	IN30509930034270	45	1000000	45000000	UNIQUE PHARMACEUTICAL LABORATORIES
2120	INE516Q07408	IN30509930036592	5	1000000	5000000	KAMALAVADANI UDAYAKUMAR
2121	INE516Q07408	IN30509970000268	1	1000000	1000000	NIMISH ANIL GANDHI
2122	INE516Q07408	IN30509910024202	5	1000000	5000000	SUPER AUTO FORGE PRIVATE LIMITED
2123	INE516Q07408	IN30509910009519	17	1000000	17000000	BISLERI INTERNATIONAL PRIVATE LIMITED
2124	INE516Q07408	1201220000154228	10	1000000	10000000	FERRO CONCRETE CON INDIA PVT LTD
2125	INE516Q07408	IN30436710002309	3	1000000	3000000	RANGASWAMY RATHAKRISHNAN IYER
2126	INE516Q07408	1201220000145823	1	1000000	1000000	NIKUNJ KRISHNAKANT AMIN HUF .
2127	INE516Q07408	1201220000165485	1	1000000	1000000	VASUDEV LAXMIKANT SINARI
2128	INE516Q07408	1201220000090044	1	1000000	1000000	AMIN SUPRIYA NIKUNJ .
2129	INE516Q07408	IN30429573234716	5	1000000	5000000	ARUN PATNAIK
2130	INE516Q07408	IN30429523500506	1	1000000	1000000	SHANMUGAM SENTHILNATHAN
2131	INE516Q07408	IN30429513921529	3	1000000	3000000	VIJAY GURUNATH ALSHETTYE
2132	INE516Q07408	1201220000065106	6	1000000	6000000	SUNSTAR GRAPHICS PRIVATE LIMITED
2133	INE516Q07408	IN30415810202323	1	1000000	1000000	SURENDER SINGH LAMBA HUF
2134	INE516Q07408	1201220000153171	20	1000000	20000000	HONASA CONSUMER
2135	INE516Q07408	1201220000169042	10	1000000	10000000	VINATI KEDARNATH UDIYAVAR
2136	INE516Q07408	1201220000167011	5	1000000	5000000	STANDARD WOOLENS PRIVATE LIMITED
2137	INE516Q07408	IN30415810190712	3	1000000	3000000	SONALI BULCHANDANI
2138	INE516Q07408	IN30370210068541	20	1000000	20000000	MUTHOOT VEHICLE & ASSET FINANCE LIMITED
2139	INE516Q07408	IN30370210000203	9	1000000	9000000	SUSAN THOMAS
2140	INE516Q07408	IN30370210000096	9	1000000	9000000	ANNA ALEXANDER
2141	INE516Q07408	IN30338210110516	3	1000000	3000000	LYLA CYRUS GAZDER

2142	INE516Q0740 8	IN3033741000291 3	5	1000000	5000000	RISHABH KETAN SHAH
2143	INE516Q0740 8	IN3031161197832 7	1	1000000	1000000	SUNITA NARAYAN CHANDNA
2144	INE516Q0740 8	IN3030289158448 9	1	1000000	1000000	SHAH MAYANK
2145	INE516Q0740 8	IN3030288502922 6	2	1000000	2000000	ARTI GARG
2146	INE516Q0740 8	IN3030288487977 4	50	1000000	50000000	GOPAL SRINIVASAN
2147	INE516Q0740 8	IN3030287577267 1	10	1000000	10000000	SOFTACULOUS LTD
2148	INE516Q0740 8	IN3030287369980 6	1	1000000	1000000	DEVENDER KUMAR KHURANA
2149	INE516Q0740 8	IN3030287325955 6	1	1000000	1000000	SEEMA MODI
2150	INE516Q0740 8	IN3030287009944 9	10	1000000	10000000	ANUJ TEJPAL
2151	INE516Q0740 8	IN3030285377779 7	1	1000000	1000000	MOHAN MADHUKAR LIMAYE
2152	INE516Q0740 8	120122000018341 1	27	1000000	27000000	JAY DUSHYANT PATEL
2153	INE516Q0740 8	IN3030285015819 2	1	1000000	1000000	SUDHA NAGARAJ
2154	INE516Q0740 8	IN3029271019046 4	5	1000000	5000000	RADHIKA VISWANATHAN HOON
2155	INE516Q0740 8	IN3029024759842 8	200	1000000	200000000	NORTHERN ARC CAPITAL LIMITED
2156	INE516Q0740 8	IN3029024745409 6	1	1000000	1000000	MAKARAND ASHOK KUNTE
2157	INE516Q0740 8	IN3029024277115 0	12	1000000	12000000	ASHWINI M KUNTE
2158	INE516Q0740 8	IN3026793236830 6	1	1000000	1000000	HARSHA SAKSENA
2159	INE516Q0740 8	IN3017741041539 9	3	1000000	3000000	DHRUV SUBHASH MITTAL
2160	INE516Q0740 8	IN3016961244226 0	1	1000000	1000000	SHIKHA GUPTA
2161	INE516Q0740 8	IN3016961243958 1	3	1000000	3000000	RAJAN BABASAHEB BHONSLE
2162	INE516Q0740 8	IN3016961243926 8	10	1000000	10000000	ELIJAH ELIAS
2163	INE516Q0740 8	IN3016961243919 4	2	1000000	2000000	SUNIL RAGHUVIR GHARSE
2164	INE516Q0740 8	IN3016961177842 2	126	1000000	126000000	ADITYA BIRLA FINANCE LIMITED
2165	INE516Q0740 8	IN3015496306536 8	1	1000000	1000000	MANJU RAKYAN
2166	INE516Q0740 8	120109002036805 5	3	1000000	3000000	SHINC CONSULTANTS PVT LTD
2167	INE516Q0740 8	IN3015495785883 7	2	1000000	2000000	BHARAT PRAVINCHANDRA MEHTA
2168	INE516Q0740 8	120113000084478 0	1	1000000	1000000	DHRUVKUMAR KALPESHKUMAR SHAH
2169	INE516Q0740 8	IN3015495746695 1	10	1000000	10000000	PANKAJ BHUTANI
2170	INE516Q0740 8	120122000007770 9	7	1000000	7000000	JIGISHA MINESH PATEL
2171	INE516Q0740 8	IN3015495675636 7	3	1000000	3000000	AA YUSH SANDEEP SHAH
2172	INE516Q0740 8	120122000017511 3	1	1000000	1000000	YATINBHAI N AMIN
2173	INE516Q0740 8	IN3015495466293 6	2	1000000	2000000	KUMAR S AHUJA

2174	INE516Q07408	1201220000184749	3	1000000	3000000	HUGO PLAY PRIVATE LIMITED
2175	INE516Q07408	1201220000142404	2	1000000	2000000	MUKUL MUDGAL .
2176	INE516Q07408	1201220000113630	2	1000000	2000000	PRAKASH M BAILKERI .
2177	INE516Q07408	IN30154953890783	1	1000000	1000000	BIBHUTI MOHAN JHA
2178	INE516Q07408	IN30154939547852	3	1000000	3000000	VINOD KUMAR MAHINDRA
2179	INE516Q07408	IN30154938250623	5	1000000	5000000	JAI PRAKASH GAGGAR
2180	INE516Q07408	IN30154935512506	3	1000000	3000000	SAJILI MOHAN CHAWLA
2181	INE516Q07408	IN30154935237110	1	1000000	1000000	KUNAL KESHAV PUROHIT
2182	INE516Q07408	1201220000155941	3	1000000	3000000	NISHA BIDASARIA
2183	INE516Q07408	IN30154918902525	5	1000000	5000000	GOVIND KISHANLAL JAJU
2184	INE516Q07408	1201220000195554	10	1000000	10000000	HARSHITA NANDIGAM
2185	INE516Q07408	IN30151610415099	13	1000000	13000000	LC CAPITAL INDIA PRIVATE LIMITED
2186	INE516Q07408	IN30134820159025	2	1000000	2000000	BIOSTADT INDIA LIMITED
2187	INE516Q07408	IN30133040534720	130	1000000	130000000	KOGTA FINANCIAL INDIA LTD
2188	INE516Q07408	IN30133021828118	1	1000000	1000000	M/S ACK CAPITAL MANAGEMENT PVT.LTD
2189	INE516Q07408	IN30115127454940	10	1000000	10000000	JAGDISH ARORA
2190	INE516Q07408	IN30115127454141	10	1000000	10000000	SUNIL ARORA
2191	INE516Q07408	IN30115127157668	3	1000000	3000000	NISHITH ANIL MERCHANT
2192	INE516Q07408	IN30115127157643	2	1000000	2000000	SHASHANK ANIL MERCHANT
2193	INE516Q07408	IN30115125958781	2	1000000	2000000	MILIND MUKUND JOGLEKAR
2194	INE516Q07408	IN30115124513015	1	1000000	1000000	SAURABH YAGNIK
2195	INE516Q07408	IN30115123251361	1	1000000	1000000	ATUL DESAI
2196	INE516Q07408	IN30115121654108	1	1000000	1000000	ROHIT CHAUDHARY
2197	INE516Q07408	IN30108022275792	60	1000000	60000000	TVS CAPITAL FUNDS PRIVATE LIMITED
2198	INE516Q07408	IN30068510383046	1	1000000	1000000	SAMEER RAI DEVGAN
2199	INE516Q07408	IN30065210077909	2	1000000	2000000	PURNIMA SANJIV VASA
2200	INE516Q07408	IN30051321038469	3	1000000	3000000	JIGAR D SHAH
2201	INE516Q07408	IN30048430347757	9	1000000	9000000	CREDAVENUE SECURITIES PRIVATE LIMITED
2202	INE516Q07408	IN30047642445616	2	1000000	2000000	SHAILESH MITTAL
2203	INE516Q07408	IN30047640680556	1	1000000	1000000	SHARVARI SUNDEEP GULRAJANI
2204	INE516Q07408	IN30023910655572	2	1000000	2000000	JAGANNATHAN N
2205	INE516Q07408	IN30021437776428	1	1000000	1000000	SHARATCHANDRA SHUBHKARAN NEVATIA



2206	INE516Q07408	IN30021427299305	10	1000000	10000000	M B D PRINTOGRAPHICS PRIVATE LIMITED
2207	INE516Q07408	IN30021425369110	1	1000000	1000000	RUPINDER SINGH SAWHNEY
2208	INE516Q07408	1201220000067992	2	1000000	2000000	AMRATLAL RANCHHODDAS PANCHAL
2209	INE516Q07408	IN30021417493990	20	1000000	20000000	MANEESH DANGI
2210	INE516Q07408	IN30014210718671	3	1000000	3000000	PANKAJ NATVARLAL SHAH
2211	INE516Q07408	IN30012611266393	384	1000000	384000000	ASK FINANCIAL HOLDINGS PRIVATE LIMITED
2212	INE516Q07408	IN30012610643860	2	1000000	2000000	JAIMINI MEHTA
2213	INE516Q07408	IN30012610461033	1	1000000	1000000	PRAKASH R MEHTA
2214	INE516Q07408	1201220000173061	143	1000000	143000000	RESILIENT INNOVATIONS PRIVATE LIMITED
2215	INE516Q07408	IN30012610447841	3	1000000	3000000	LAKSHMI VEERARAGHAVAN
2216	INE516Q07408	1201220000182186	10	1000000	10000000	R N GUPTA AND COMPANY LTD
2217	INE516Q07408	IN30002011659263	20	1000000	20000000	URMILA LOHIA
2218	INE516Q07408	1601480000663430	2	1000000	2000000	ARC COMMODITY FUTURES PVT LTD
2219	INE516Q07408	1304030000085895	1	1000000	1000000	RAJENDRA MADANLAL GUPTA (HUF) .
2220	INE516Q07408	1201220000107690	2	1000000	2000000	KONGERA APPANNA PONNAPPA .
2221	INE516Q07408	1209610000121778	2	1000000	2000000	MANISH KUMAR SINGH
2222	INE516Q07408	1209610000121666	1	1000000	1000000	ALOK MEHTA
2223	INE516Q07408	1209610000121501	1	1000000	1000000	KAMLESH GUPTA
2224	INE516Q07408	1201220000155937	6	1000000	6000000	MAHAVIR BIDASARIA
2225	INE516Q07408	1209610000119547	2	1000000	2000000	BONDBAZAAR SECURITIES
2226	INE516Q07408	1208160088065425	10	1000000	10000000	RAPSRI ENGINEERING INDUSTRIES
2227	INE516Q07408	1208160085826781	5	1000000	5000000	RHEA SUNDARESAN
2228	INE516Q07408	1208160081322271	2	1000000	2000000	ANKUR GOYAL
2229	INE516Q07408	1208160078250730	1	1000000	1000000	SHYAMALA UPPINANGADY NAYAK
2230	INE516Q07408	1208160061047518	1	1000000	1000000	JYOTSNA SADASIVAN
2231	INE516Q07408	1201220000190560	1	1000000	1000000	CHARMIE APURVA MEHTA
2232	INE516Q07408	1201220000115340	1	1000000	1000000	BALASUBRAMANIAM VARADARAJAN .
2233	INE516Q07408	1208160029377426	1	1000000	1000000	LEKSHMY MADIMUGAR LEKSHMY NARAYANAN
2234	INE516Q07408	1208160009726651	2	1000000	2000000	BISWANATH PATEL
2235	INE516Q07408	1208160004172189	1	1000000	1000000	ROHINI RAMESH
2236	INE516Q07408	1206420013397562	5	1000000	5000000	MILIND DINKAR KELKAR HUF .
2237	INE516Q07408	1206380000490860	1	1000000	1000000	NIREN MORLIDHAR NAGRI HUF



2238	INE516Q07408	1201220000170060	2	1000000	2000000	PUNEET JAIN
2239	INE516Q07408	1201220000165506	1	1000000	1000000	KAMAL HARBANSLAL KUMAR
2240	INE516Q07408	1201220000105106	2	1000000	2000000	PRACO BEVERAGE CONCEPTS PRIVATE LIMITED
2241	INE516Q07408	12056700001511831	30	1000000	30000000	MUTHOOT SECURITIES LIMITED PROPRIETARY
2242	INE516Q07408	1201220000151094	5	1000000	5000000	SANJAY KISHAN KAUL
2243	INE516Q07408	1205670000026620	9	1000000	9000000	ELIZABETH JACOB .
2244	INE516Q07408	1201220000167235	1	1000000	1000000	A SOUNDARA RAJAN
2245	INE516Q07408	1205560000026331	6	1000000	6000000	V B MEHTA AND ASSOCIATES PRIVATE LIMITED
2246	INE516Q07408	1205560000026310	4	1000000	4000000	BHAVINI VIJAY MEHTA
2247	INE516Q07408	1205420001407395	2	1000000	2000000	EKTA BIDASARIA
2248	INE516Q07408	1201220000193810	7	1000000	7000000	DHIVIYA NARAYANAN
2249	INE516Q07408	1205420001155624	4	1000000	4000000	ANUPAM BIDASARIA
2250	INE516Q07408	1204570000033921	1	1000000	1000000	MEHROO MANECK DASTOOR
2251	INE516Q07408	1204550000720610	2	1000000	2000000	APURVA NATVARLAL PARIKH
2252	INE516Q07408	1201220000112048	5	1000000	5000000	DEEPAK ANAND .
2253	INE516Q07408	1203760002234443	3	1000000	3000000	PRAKASH KRISHNA SWAMY IYENGAR
2254	INE516Q07408	1203760002022398	3	1000000	3000000	JOSEPH COUTINHO
2255	INE516Q07408	1201220000135684	2	1000000	2000000	PRAMOD KHANDELWAL HUF .
2256	INE516Q07408	1201220000109474	2	1000000	2000000	SHRINIVAS RAO .
2257	INE516Q07408	1203460000406077	2	1000000	2000000	NIHARIKA INFOSYSTEMS PRIVATE LIMITED
2258	INE516Q07408	1201220000189523	3	1000000	3000000	T S RAGHAVAN
2259	INE516Q07408	1201220000182323	5	1000000	5000000	BASKAR GANAPATHY
2260	INE516Q07408	1201220000176592	2	1000000	2000000	PRAMOD KUMBLA
2261	INE516Q07408	1203300000095921	1	1000000	1000000	YOGESH AJITRAI SHETH
2262	INE516Q07408	1203300000095881	2	1000000	2000000	SHIRIN YOGESH SHETH
2263	INE516Q07408	1201220000133615	2	1000000	2000000	SUVIR RAMESH KHULLAR .
2264	INE516Q07408	1201220000108280	5	1000000	5000000	THOMAS MEENATHATHIL THOMAS .
2265	INE516Q07408	1203230006908835	4	1000000	4000000	MANJEET NARI KRIPALANI
2266	INE516Q07408	1203230003881383	1	1000000	1000000	SANGEETA MEHTA
2267	INE516Q07408	1203230003838191	1	1000000	1000000	MARIA TERESA AMINA DE SEQU MEHTA
2268	INE516Q07408	1201220000181864	1	1000000	1000000	VISHAL BANSILAL ASRANI
2269	INE516Q07408	1203230003289110	9	1000000	9000000	HOMI PHIROZE DEVITRE

2270	INE516Q0740 8	120323000303772 0	1	1000000	1000000	SUREESH MEHTA
2271	INE516Q0740 8	120323000194933 2	10	1000000	10000000	OMPRAKASH SAHGAL
2272	INE516Q0740 8	120323000153389 9	22	1000000	22000000	YODHAN SACHDEV
2273	INE516Q0740 8	120323000068469 2	5	1000000	5000000	NACHIKET VISHWANIYANT NAIK
2274	INE516Q0740 8	120217000004421 9	1	1000000	1000000	RITU ASEEM NIRULA
2275	INE516Q0740 8	120217000003493 7	1	1000000	1000000	MOUSUMI NANDY
2276	INE516Q0740 8	120180000060329 0	2	1000000	2000000	AMRUTBEN TULSIDAS DAVDA
2277	INE516Q0741 6	IN3001421079251 8	730	1000000	730000000	MICROFINANCE ENHANCEMENT FACILITY SA,
2278	INE516Q0836 4	IN3032701101518 5	450	444444	199999998	NORTHERN ARC MONEY MARKET ALPHA TRUST
2279	INE516Q0742 4	IN3015243004353 4	1450	1000000	145000000 0	BLUEORCHARD MICROFINANCE FUND
2280	INE516Q0743 2	IN3037191112635 5	6	1000000	6000000	RAKESH INDUPRASAD BHATT
2281	INE516Q0743 2	IN3037191112699 6	1	1000000	1000000	CHANDRASHEKAR RAMARAO
2282	INE516Q0743 2	IN3037191112706 7	1	1000000	1000000	RAMAKRISHNA RAO
2283	INE516Q0743 2	IN3037191112759 3	2	1000000	2000000	S RANGARAJAN
2284	INE516Q0743 2	IN3037191112769 0	2	1000000	2000000	REKHA MURTHY RANGARAJAN
2285	INE516Q0743 2	IN3037191112786 6	1	1000000	1000000	G P TALWAR AND SONS HUF .
2286	INE516Q0743 2	IN3037191112826 4	1	1000000	1000000	TARWINDER SINGH
2287	INE516Q0743 2	IN3037191112867 4	1	1000000	1000000	ASHIT S SHETH
2288	INE516Q0743 2	IN3037191112895 5	2	1000000	2000000	POWERTEC INFRASTRUCTURE HOLDINGS PVT
2289	INE516Q0743 2	IN3037191112908 9	3	1000000	3000000	DIKSHA KUMAR
2290	INE516Q0743 2	IN3037191112920 8	1	1000000	1000000	SHARAT CHOPRA
2291	INE516Q0743 2	IN3037191112947 4	4	1000000	4000000	AMICORP TRUSTEES (INDIA) PRIVATE
2292	INE516Q0743 2	IN3037191112948 2	6	1000000	6000000	AMICORP TRUSTEES (INDIA) PRIVATE
2293	INE516Q0743 2	IN3037191112963 4	1	1000000	1000000	SANJAY RAICHAND GANDHI
2294	INE516Q0743 2	IN3037191112964 2	1	1000000	1000000	MEERA WALIA
2295	INE516Q0743 2	IN3037191112968 3	1	1000000	1000000	RAMDAS NAGARAJAN
2296	INE516Q0743 2	IN3037191112993 3	38	1000000	38000000	R HARESH
2297	INE516Q0743 2	IN3037191113062 8	1	1000000	1000000	JIVITEJ SINGH CHADHA
2298	INE516Q0743 2	IN3037191113065 2	1	1000000	1000000	DHIVIYA NARAYANAN
2299	INE516Q0743 2	IN3037191113078 1	1	1000000	1000000	SURENDRA RAICHAND GANDHI
2300	INE516Q0743 2	IN3037191113102 2	2	1000000	2000000	TULSI HARI CHELLARAM
2301	INE516Q0743 2	IN3037191113123 3	2	1000000	2000000	DIANA THERESE MASCARENHAS

2302	INE516Q0743 2	IN3037191113137 2	1	1000000	1000000	SANDEEP MALHOTRA
2303	INE516Q0743 2	IN3037191113262 0	1	1000000	1000000	BALAKRISHNAN RAMANI
2304	INE516Q0743 2	IN3037191113289 8	1	1000000	1000000	RITSUKO OUCHI
2305	INE516Q0743 2	IN3037191113317 3	2	1000000	2000000	KAVITA VINOD KHANNA
2306	INE516Q0743 2	IN3037191113337 4	1	1000000	1000000	SARABJEET KAUR ARNEJA
2307	INE516Q0743 2	IN3037191113338 2	2	1000000	2000000	SAURABH KHANNA
2308	INE516Q0743 2	IN3037191113344 6	18	1000000	18000000	SIGNET CAPITAL PRIVATE LIMITED .
2309	INE516Q0743 2	IN3037191113371 9	1	1000000	1000000	SAURABH HEMANT SONAWALA
2310	INE516Q0743 2	IN3037191113388 4	1	1000000	1000000	KRISHNA KUMAR AGRAWAL
2311	INE516Q0743 2	IN3037191113389 2	4	1000000	4000000	SANGEETA MUNDHRA
2312	INE516Q0743 2	IN3037191113421 1	1	1000000	1000000	VINOD KUMAR JOLLY
2313	INE516Q0743 2	IN3037191113439 1	1	1000000	1000000	RAVI CHANDER BHASKARAN
2314	INE516Q0743 2	IN3037191113465 0	1	1000000	1000000	R K KASLIWAL
2315	INE516Q0743 2	IN3037191113483 6	2	1000000	2000000	MANASHI CONSTRUCTION AND PROPERTIES PVT
2316	INE516Q0743 2	IN3037191113578 5	1	1000000	1000000	NITIN MOHAN
2317	INE516Q0743 2	IN3037191113855 4	2	1000000	2000000	AVALON RESIDENTS WELFARE ASSOCIATION
2318	INE516Q0743 2	IN3042955253781 6	20	1000000	20000000	MEDIELECT HOLDINGS PVT LTD
2319	INE516Q0743 2	IN3061141315573 8	10	1000000	10000000	BHABANI PIGMENTS PRIVATE LIMITED
2320	INE516Q0743 2	IN3037191112619 5	1	1000000	1000000	PUNEET AHUJA
2321	INE516Q0743 2	120109002312526 0	2	1000000	2000000	PALLAVIBEN DILIPKUMAR GANDHI
2322	INE516Q0743 2	120109000719018 3	2	1000000	2000000	AJAY SINGH .
2323	INE516Q0743 2	120332000054548 4	3	1000000	3000000	MAHINDRAKUMAR PRITHMICHAND SABLOK
2324	INE516Q0743 2	120323001384861 4	13	1000000	13000000	MAIA ESTATES LLP
2325	INE516Q0743 2	120323000068469 2	2	1000000	2000000	NACHIKET VISHWANIYANT NAIK
2326	INE516Q0743 2	120122000009284 1	1	1000000	1000000	VIDHI GIRISH LALWANI .
2327	INE516Q0743 2	120816007676273 3	2	1000000	2000000	PREMA RAMACHANDRA
2328	INE516Q0743 2	120816005440882 8	1	1000000	1000000	MAN MOHAN GOYAL HUF
2329	INE516Q0743 2	120376000249158 0	1	1000000	1000000	SAUMIL SAURABH AGARWAL
2330	INE516Q0743 2	120376000110623 1	1	1000000	1000000	VANSHIKA SAURABH AGARWAL
2331	INE516Q0743 2	120346000048207 7	5	1000000	5000000	SEEMA PRAVEEN MODY
2332	INE516Q0743 2	120332000056314 0	5	1000000	5000000	JUHI GINNI SABLOK
2333	INE516Q0743 2	120332000055771 3	8	1000000	8000000	GINNI MAHINDRAKUMAR SABLOK

2334	INE516Q0743 2	120332000055675 8	3	1000000	3000000	NEELAM MAHINDRAKUMAR SABLOK
2335	INE516Q0743 2	IN3013482023499 8	1	1000000	1000000	NITA KUMAR MEHTA
2336	INE516Q0743 2	IN3013482023260 5	3	1000000	3000000	KOKILA M MERCHANT
2337	INE516Q0743 2	IN3013482015902 5	2	1000000	2000000	BIOSTADT INDIA LIMITED
2338	INE516Q0743 2	IN3013132171325 5	2	1000000	2000000	SAIKUMAR B A
2339	INE516Q0743 2	IN3013132105336 1	2	1000000	2000000	SWARNA V
2340	INE516Q0743 2	IN3011512888282 5	2	1000000	2000000	VIRENDRA PRAKASH KAUSHIK
2341	INE516Q0743 2	IN3010551084566 0	12	1000000	12000000	COSMO CAPITAL AND INVESTMENTS PRIVATE
2342	INE516Q0743 2	IN3010551025728 4	21	1000000	21000000	NITAM INVESTMENTS PRIVATE LIMITED
2343	INE516Q0743 2	IN3006851069859 9	5	1000000	5000000	BHARAT VITHALBHAI PATEL HUF
2344	INE516Q0743 2	IN3003601090544 3	4	1000000	4000000	ARSHAD SIDDIQUI
2345	INE516Q0743 2	IN3001261003225 3	2	1000000	2000000	BISHWA NATH PURANMALKA
2346	INE516Q0743 2	130124000476541 0	1	1000000	1000000	KUSUM GOYAL
2347	INE516Q0743 2	130124000050938 5	5	1000000	5000000	SANDEEP SINGH GILL
2348	INE516Q0743 2	120910000000390 1	2	1000000	2000000	RAJESHKUMAR RENGACHARI
2349	INE516Q0743 2	120910000000294 6	5	1000000	5000000	UMADE DHIRENDRA MEHTA
2350	INE516Q0743 2	120867000013741 1	2	1000000	2000000	RAJENDRA KUMAR MALHOTRA
2351	INE516Q0743 2	IN3030287594451 2	2	1000000	2000000	JAGDEV SINGH
2352	INE516Q0743 2	IN3030287137055 2	2	1000000	2000000	VISWANATHAN N
2353	INE516Q0743 2	IN3030287051765 4	2	1000000	2000000	MANISH GUPTA
2354	INE516Q0743 2	IN3030286102290 7	3	1000000	3000000	MILIND GANGADHAR DHUPKAR
2355	INE516Q0743 2	IN3030285770869 2	2	1000000	2000000	SOHAN GOYAL
2356	INE516Q0743 2	IN3030285766497 7	1	1000000	1000000	MANMOHAN GOYAL
2357	INE516Q0743 2	IN3030285462815 2	2	1000000	2000000	MANEESH YADAV
2358	INE516Q0743 2	IN3022691450019 4	20	1000000	20000000	M B D HOTELS PVT LTD
2359	INE516Q0743 2	IN3021641062777 1	4	1000000	4000000	VANDNA SEHGAL
2360	INE516Q0743 2	IN3015496222235 9	3	1000000	3000000	RAMKUMAR LAKSHMI NARAYANAN
2361	INE516Q0743 2	IN3015495070213 2	2	1000000	2000000	SHOBHA MENON
2362	INE516Q0743 2	IN3015493850729 7	2	1000000	2000000	ALOK BHARGAVA
2363	INE516Q0743 2	IN3013482029266 5	10	1000000	10000000	AMICORP TRUSTEES INDIA PRIVATE LIMITED
2364	INE516Q0743 2	IN3013482027169 6	2	1000000	2000000	DESICCANT ROTORS INTERNATIONAL PRIVATE
2365	INE516Q0743 2	IN3013482026958 7	3	1000000	3000000	KIRIT RAMANLAL SHAH

2366	INE516Q0743 2	IN3013482026950 3	1	1000000	1000000	SHEETAL SAURIN SHAH
2367	INE516Q0743 2	IN3013482026814 1	1	1000000	1000000	SURESH KUMAR SETHI
2368	INE516Q0743 2	IN3013482026566 8	1	1000000	1000000	AJAY NALIN PARIKH
2369	INE516Q0743 2	IN3013482026360 3	1	1000000	1000000	ANJU KAPOOR
2370	INE516Q0743 2	IN3013482025925 1	1	1000000	1000000	MALPANI HOLDINGS LLP
2371	INE516Q0743 2	IN3013482025462 9	1	1000000	1000000	DILYSMADOC ENTERPRISES PRIVATE LIMITED
2372	INE516Q0743 2	IN3013482025256 3	2	1000000	2000000	RAJEEV BAJAJ
2373	INE516Q0743 2	IN3013482024907 0	1	1000000	1000000	MONICA GUPTA
2374	INE516Q0743 2	IN3013482024778 3	6	1000000	6000000	BCK HOLDINGS LLP
2375	INE516Q0743 2	IN3013482024706 8	2	1000000	2000000	BOBBY KANUBHAI PARIKH
2376	INE516Q0743 2	IN3013482024478 4	1	1000000	1000000	ROOP SALOTRA
2377	INE516Q0743 2	IN3013482024226 4	1	1000000	1000000	VIRENDRA PRAKASH KAUSHIK
2378	INE516Q0743 2	IN3013482024221 3	1	1000000	1000000	TINKOO ISHWINDER SINGH
2379	INE516Q0743 2	IN3013482024093 7	1	1000000	1000000	SWAPNIL AJAY MEHTA
2380	INE516Q0743 2	IN3013482023799 9	1	1000000	1000000	NATISHA SARAOGI
2381	INE516Q0743 2	IN3013482023693 6	7	1000000	7000000	XERXES K RAO
2382	INE516Q0743 2	IN3013482023652 2	1	1000000	1000000	SANJAY MAHENDRA PUNATAR
2383	INE516Q0743 2	IN3037191112589 3	1	1000000	1000000	VINOD PRAGJI TANNA
2384	INE516Q0743 2	IN3037191112541 4	1	1000000	1000000	HERITAGE INDIA EXPORTS PRIVATE LIMITED
2385	INE516Q0743 2	IN3037191112531 8	1	1000000	1000000	KIRAN YANAMANDRA
2386	INE516Q0743 2	IN3037191112529 5	1	1000000	1000000	PRITIBALA AGARWAL
2387	INE516Q0743 2	IN3037191112524 6	3	1000000	3000000	BANYAN TOURS PRIVATE LTD
2388	INE516Q0743 2	IN3037191112507 0	1	1000000	1000000	MEERA VENKATARAMAN
2389	INE516Q0743 2	IN3037191112506 1	2	1000000	2000000	MOHIT GUPTA
2390	INE516Q0743 2	IN3037191112501 2	2	1000000	2000000	SIMRAN G MEHRA
2391	INE516Q0743 2	IN3037191112500 4	4	1000000	4000000	SIDDHARTH MEHRA
2392	INE516Q0743 2	IN3037191112499 7	1	1000000	1000000	RASHMI GUHA
2393	INE516Q0743 2	IN3037191112496 4	2	1000000	2000000	VARUN ALAGH
2394	INE516Q0743 2	IN3037191112462 2	2	1000000	2000000	ANIL DHALL
2395	INE516Q0743 2	IN3037191112456 7	1	1000000	1000000	SUNIL AGARWAL
2396	INE516Q0743 2	IN3037191112443 8	1	1000000	1000000	ASHWANI KUMAR PURI
2397	INE516Q0743 2	IN3037191112379 1	1	1000000	1000000	SUNDAR NURANI SUBRAMANIAN



2398	INE516Q0743 2	IN3037191112361 1	2	1000000	2000000	AVIN MITTAL
2399	INE516Q0743 2	IN3037191112360 3	1	1000000	1000000	KAWALBIR SINGH
2400	INE516Q0743 2	IN3037191112352 3	1	1000000	1000000	PRITHA RATNAM
2401	INE516Q0743 2	IN3037191112295 9	2	1000000	2000000	AMRITA BEDI
2402	INE516Q0743 2	IN3037191112293 4	1	1000000	1000000	SANJAY BHARGAVA
2403	INE516Q0743 2	IN3037191112261 2	1	1000000	1000000	ASHOK KUMAR JAIN
2404	INE516Q0743 2	IN3037191112212 7	1	1000000	1000000	NARINDER PAL SINGH
2405	INE516Q0743 2	IN3037191112193 1	2	1000000	2000000	KANAIYALAL BAPALAL SHAH
2406	INE516Q0743 2	IN3037191112164 4	1	1000000	1000000	PUNEET JETLI
2407	INE516Q0743 2	IN3037191112163 6	1	1000000	1000000	GIRISH DINANATH NADKARNI
2408	INE516Q0743 2	IN3037191112127 1	1	1000000	1000000	BINDIYA ANNA JOSEPH
2409	INE516Q0743 2	IN3037191112120 6	1	1000000	1000000	RAJIV KAUL
2410	INE516Q0743 2	IN3037191112117 5	2	1000000	2000000	RAJEEV MUNDRA
2411	INE516Q0743 2	IN3037191112115 9	1	1000000	1000000	NEEPA DHARMESH SALOT
2412	INE516Q0743 2	IN3037191112104 6	4	1000000	4000000	HIMANSHUBHAI D NANDWANA
2413	INE516Q0743 2	IN3037191112103 8	4	1000000	4000000	SURESHBHAI D NANDWANA
2414	INE516Q0743 2	IN3037191112064 3	1	1000000	1000000	ANITA GIRISH KARANDIKAR
2415	INE516Q0743 2	IN3037191112026 6	2	1000000	2000000	ANKUR BANSAL
2416	INE516Q0743 2	IN3037191112018 8	1	1000000	1000000	ILA SHASTRI
2417	INE516Q0743 2	IN3037191111925 1	1	1000000	1000000	GURUNATH H NAYAK
2418	INE516Q0743 2	IN3037191111922 7	1	1000000	1000000	ROHAN JAY SHAH
2419	INE516Q0743 2	IN3037191111889 0	1	1000000	1000000	VIKRAM K SHAH
2420	INE516Q0743 2	IN3037191111888 1	1	1000000	1000000	SAGAR CHAND MEHTA
2421	INE516Q0743 2	IN3037191111879 3	1	1000000	1000000	SBGV TECHMAGNATE DIGITAL PVT LTD .
2422	INE516Q0743 2	IN3037191111877 7	1	1000000	1000000	RAGHU NANDAN SRINIVASA
2423	INE516Q0743 2	IN3037191111861 3	1	1000000	1000000	MICHAEL XAVIER GOMEZ
2424	INE516Q0743 2	IN3037191111847 8	1	1000000	1000000	VELLORE RAMAKRISHNAN MANJUNATH
2425	INE516Q0743 2	IN3037191111825 9	1	1000000	1000000	MAHASHWETA PARHI
2426	INE516Q0743 2	IN3037191111813 8	4	1000000	4000000	TAMIM TYEBJEE TYEBJEE
2427	INE516Q0743 2	IN3037191111801 5	1	1000000	1000000	SUNDARI KRISHNAMURTHY
2428	INE516Q0743 2	IN3037191111785 2	1	1000000	1000000	SHEELA ANTONY
2429	INE516Q0743 2	IN3037191111774 8	1	1000000	1000000	SRIDHAR GANESH



2430	INE516Q0743 2	IN3037191111772 1	4	1000000	4000000	TARUN PURI
2431	INE516Q0743 2	IN3037191111766 8	2	1000000	2000000	BIMAL KANTI SHAH
2432	INE516Q0743 2	IN3037191111753 5	1	1000000	1000000	SHAMIK DAS SHARMA
2433	INE516Q0743 2	IN3037191111740 6	2	1000000	2000000	MONICA MEHTA GANGOLY
2434	INE516Q0743 2	IN3037191111737 5	1	1000000	1000000	BANMALA SINGH
2435	INE516Q0743 2	IN3037191111711 5	3	1000000	3000000	CHANDRIKA AMAR SETHI
2436	INE516Q0743 2	IN3037191111698 9	3	1000000	3000000	JAMSHYD RUSIE SETHNA
2437	INE516Q0743 2	IN3037191111695 6	1	1000000	1000000	LEELA .
2438	INE516Q0743 2	IN3037191111692 1	2	1000000	2000000	R HARESH
2439	INE516Q0743 2	IN3037191111662 2	1	1000000	1000000	MEERA LUTHRA
2440	INE516Q0743 2	IN3037191111647 9	1	1000000	1000000	MONA SINGH
2441	INE516Q0743 2	IN3037191111615 7	1	1000000	1000000	R SIVAKUMARAN
2442	INE516Q0743 2	IN3037191111591 9	1	1000000	1000000	H K N RAGHAVAN
2443	INE516Q0743 2	IN3037191111586 3	2	1000000	2000000	SHOBHANA RAMACHANDHRAN
2444	INE516Q0743 2	IN3037191111583 9	1	1000000	1000000	PRAKASH M BAILKERI
2445	INE516Q0743 2	IN3037191111552 3	2	1000000	2000000	ARCHANA CHOUDHARI
2446	INE516Q0743 2	IN3037191111549 6	1	1000000	1000000	RACHNA CHOUDHARI
2447	INE516Q0743 2	IN3037191111499 1	1	1000000	1000000	KALPAKAM SRIDHAR
2448	INE516Q0743 2	IN3037191111357 2	2	1000000	2000000	NAVROOP NIRANKARI
2449	INE516Q0743 2	IN3037191111343 3	2	1000000	2000000	ANITA RAAJYALAXMI RATNAM
2450	INE516Q0743 2	IN3037191111335 1	2	1000000	2000000	SERAPHIM COMMUNICATIONS LLP .
2451	INE516Q0743 2	IN3037191111318 3	2	1000000	2000000	CORPORATE WARRANTIES (INDIA) P LTD .
2452	INE516Q0743 2	IN3037191111300 3	1	1000000	1000000	AMMINI CHERIAN
2453	INE516Q0743 2	IN3037191111276 8	1	1000000	1000000	KAMALAVADANI UDAYAKUMAR
2454	INE516Q0743 2	IN3037191111243 4	1	1000000	1000000	RAMTECH INDUSTRIES PVT LTD .
2455	INE516Q0743 2	IN3037191111234 6	1	1000000	1000000	CHANDRASHEKAR VASANT BADAMI
2456	INE516Q0743 2	IN3037191111232 0	1	1000000	1000000	HITESH MAHENDRA SHAH
2457	INE516Q0743 2	IN3037191111201 6	1	1000000	1000000	THANKAM POOTHIRUKOVIL WARRIER
2458	INE516Q0743 2	IN3037191111165 9	1	1000000	1000000	ABHISHEK PALIWAL
2459	INE516Q0743 2	IN3037191111102 1	1	1000000	1000000	RUCHITA JAY SHAH
2460	INE516Q0743 2	IN3037191111092 2	1	1000000	1000000	SHIVANI SINGH MANHAS
2461	INE516Q0743 2	IN3037191111083 4	1	1000000	1000000	MITU KEJRIWAL

2462	INE516Q0743 2	IN3037191111080 0	1	1000000	1000000	VAIDEHI PRADEEP MUKHI
2463	INE516Q0743 2	IN3037191111068 2	1	1000000	1000000	MADHAVI SRIHARI
2464	INE516Q0743 2	IN3037191111039 3	1	1000000	1000000	SANGEETA SAMIR JAVERI
2465	INE516Q0743 2	IN3037191110957 8	2	1000000	2000000	KETAN JAYANTILAL PAREKH
2466	INE516Q0743 2	IN3037191110956 0	1	1000000	1000000	SABA HAQUE
2467	INE516Q0743 2	IN3037191110953 5	1	1000000	1000000	AMISH VASANT DALAL
2468	INE516Q0743 2	IN3037191110950 2	1	1000000	1000000	HEMANG PREMJI THAKKER
2469	INE516Q0743 2	IN3037191110949 8	1	1000000	1000000	JAY PREMJI THAKKER
2470	INE516Q0743 2	IN3037191110948 0	2	1000000	2000000	SARITADEVI SATYANARAYAN KABRA
2471	INE516Q0743 2	IN3037191110926 2	1	1000000	1000000	NINA YOGESH MATHUR
2472	INE516Q0743 2	IN3037191110893 0	1	1000000	1000000	ARCHANA THAKUR
2473	INE516Q0743 2	IN3035591003090 0	10	1000000	10000000	Barclays Wealth Trustees India Private
2474	INE516Q0743 2	IN3032701101518 5	249	1000000	249000000	NORTHERN ARC MONEY MARKET ALPHA TRUST
2475	INE516Q0837 2	IN3037191112156 4	5000	100000	500000000	NORTHERN ARC INDIA IMPACT TRUST
2476	INE516Q0838 0	120529000000429 2	2	1000000	2000000	AJAY PAL SINGH
2477	INE516Q0838 0	120816002255247 0	1	1000000	1000000	OM PRAKASH GUPTA
2478	INE516Q0838 0	120642000566260 1	1	1000000	1000000	URVI ANIL DHARAMSHI
2479	INE516Q0838 0	120638000061752 3	5	1000000	5000000	NALIN LEASE FINANCE LIMITED
2480	INE516Q0838 0	120529000000430 9	1	1000000	1000000	INDER PREET SINGH
2481	INE516Q0838 0	IN3015161038274 3	264	1000000	264000000	VIVRITI CAPITAL PRIVATE LIMITED
2482	INE516Q0838 0	IN3013482015137 5	240	1000000	240000000	VIVRITI SAMARTH BOND FUND
2483	INE516Q0838 0	IN3013302186387 7	1	1000000	1000000	KRUTIKA TOKARSHI GADA
2484	INE516Q0838 0	120910000001344 5	34	1000000	34000000	RAJA VAIDYANATHAN VENKATARAMAN
2485	INE516Q0838 0	120887001873557 8	1	1000000	1000000	MADURANTAKAM DHANDAPANI SENTHILNATHAN
2486	INE516Q0744 0	IN3004841204015 5	1000	1000000	100000000 0	THE SOUTH INDIAN BANK LTD
2487	INE516Q0745 7	120239000000561 1	30	1000000	30000000	SYNTHITE INDUSTRIES PRIVATE LIMITED
2488	INE516Q0745 7	120323000494002 1	2	1000000	2000000	PADMANABHAN RANGARAJAN
2489	INE516Q0745 7	120247000056699 5	10	1000000	10000000	RAJESH SATINDERPAL JAGGI
2490	INE516Q0745 7	120816004129083 9	2	1000000	2000000	KARUNAKARAN KRISHNASWAMY
2491	INE516Q0745 7	120542000268407 5	5	1000000	5000000	ADEL SHIPPING AND LOGISTICS LIMITED
2492	INE516Q0745 7	120350000159325 4	1	1000000	1000000	PRAMOD KUMAR SHRIMAL
2493	INE516Q0745 7	120323001384856 1	2	1000000	2000000	ANAND VENKATRAMASUBRAMANIAN KALVOI

2494	INE516Q0745 7	IN3011512197311 9	3	1000000	3000000	RAVI DUGGAL
2495	INE516Q0745 7	IN3004764260703 3	2	1000000	2000000	POONAM SALOTRA
2496	INE516Q0745 7	IN3002142645583 1	13	1000000	13000000	SONIA SUNIL MEHTA
2497	INE516Q0745 7	IN3002142059918 5	5	1000000	5000000	SAMIR KUMAR
2498	INE516Q0745 7	IN3001261129708 8	30	1000000	30000000	SUPER AUTO FORGE PRIVATE LIMITED
2499	INE516Q0745 7	IN3001261127406 0	5	1000000	5000000	IIFL INVESTMENT ADVISER AND TRUSTEE
2500	INE516Q0745 7	160148000066346 4	2	1000000	2000000	ARC SHARES AND STOCK BROKERING LLP
2501	INE516Q0745 7	120867000013741 1	3	1000000	3000000	RAJENDRA KUMAR MALHOTRA
2502	INE516Q0745 7	IN3013482027721 3	6	1000000	6000000	HARISH RANGWALA
2503	INE516Q0745 7	IN3013482027607 5	28	1000000	28000000	LEELA MANOJ SHAH
2504	INE516Q0745 7	IN3013482027518 7	1	1000000	1000000	CORPORATE WARRANTIES (INDIA) P LTD
2505	INE516Q0745 7	IN3013482027470 5	2	1000000	2000000	JEENOO MILAN KHAKHAR
2506	INE516Q0745 7	IN3013482027429 5	10	1000000	10000000	VARMORA RAMANBHAI JIVRAJBHAI
2507	INE516Q0745 7	IN3013482027313 2	3	1000000	3000000	PRASHANT BHAT N
2508	INE516Q0745 7	IN3013482027236 5	10	1000000	10000000	INTELLIAPT TECHNOLOGIES PRIVATE LIMITED
2509	INE516Q0745 7	IN3013482027169 6	1	1000000	1000000	DESICCANT ROTORS INTERNATIONAL PRIVATE
2510	INE516Q0745 7	IN3013482026072 5	10	1000000	10000000	SONIA S GUPTA
2511	INE516Q0745 7	IN3013482021113 7	7	1000000	7000000	ANKIT BHATI
2512	INE516Q0745 7	IN3013482017699 7	5	1000000	5000000	DAVINDER SINGH BRAR
2513	INE516Q0745 7	IN3013302112454 9	2	1000000	2000000	AASHIL APURVA SHAH
2514	INE516Q0745 7	IN3013301932654 8	20	1000000	20000000	ASHIT MAHESH SHAH
2515	INE516Q0745 7	IN3013132105336 1	2	1000000	2000000	SWARNA V
2516	INE516Q0745 7	IN3011512888282 5	3	1000000	3000000	VIRENDRA PRAKASH KAUSHIK
2517	INE516Q0745 7	IN3011512335450 3	15	1000000	15000000	SAI PRASAD DHANEKULA
2518	INE516Q0745 7	IN3042955253781 6	20	1000000	20000000	MEDIELECT HOLDINGS PVT LTD
2519	INE516Q0745 7	IN3030288371879 5	1	1000000	1000000	CHANDRA PRAKASH
2520	INE516Q0745 7	IN3030286430782 6	4	1000000	4000000	UTKARSH
2521	INE516Q0745 7	IN3029024759842 8	689	1000000	689000000	NORTHERN ARC CAPITAL LIMITED
2522	INE516Q0745 7	IN3021641064036 3	20	1000000	20000000	LYWO RECRUITMENT CONSULTING LLP
2523	INE516Q0745 7	IN3015496630156 6	4	1000000	4000000	VYAKARNAM ANJANEYA SASTRY
2524	INE516Q0745 7	IN3015496616505 0	25	1000000	25000000	SHEENA SONALI JONES
2525	INE516Q0745 7	IN3015496436490 6	10	1000000	10000000	MANSHA VIJAY BULCHANDANI

2526	INE516Q0745 7	IN3015496223570 9	5	1000000	5000000	DHANEKULA AMITESH
2527	INE516Q0745 7	IN3015496147042 0	10	1000000	10000000	NAGENDRA PRASAD DHANEKULA
2528	INE516Q0745 7	IN3015496103788 6	40	1000000	40000000	SANJEEV VADILAL SHAH
2529	INE516Q0745 7	IN3015496103786 0	20	1000000	20000000	AAKASH SANJEEV SHAH
2530	INE516Q0745 7	IN3015496103722 4	40	1000000	40000000	RAJEEV VADILAL SHAH
2531	INE516Q0745 7	IN3013482029266 5	12	1000000	12000000	AMICORP TRUSTEES INDIA PRIVATE LIMITED
2532	INE516Q0745 7	IN3013482028847 6	1	1000000	1000000	KRISHNAKANT G PITTIE
2533	INE516Q0745 7	IN3013482028607 2	2	1000000	2000000	SHAH NIRMALA RAJENDRA
2534	INE516Q0745 7	IN3013482028323 4	4	1000000	4000000	DHARMESH HARSUKH MEHTA
2535	INE516Q0745 7	IN3013482028040 4	1	1000000	1000000	SAURABH HEMANT SONAWALA
2536	INE516Q0745 7	IN3013482027883 5	2	1000000	2000000	FORTUNE BUSINESS INSIGHTS PRIVATE
2537	INE516Q0839 8	IN3004841204015 5	100	1000000 0	100000000 0	THE SOUTH INDIAN BANK LTD
2538	INE516Q0840 6	IN3000111040318 9	50	1000000 0	500000000	THE KARNATAKA BANK LTD
2539	INE516Q0841 4	IN3000111040318 9	2500	100000	250000000	THE KARNATAKA BANK LTD

For Asirvad Micro Finance Limited

**APARNA** Digitally signed by  
APARNA MENON  
**MENON** Date: 2023.09.19  
12:39:14 +05'30'

Aparna Menon

Company Secretary

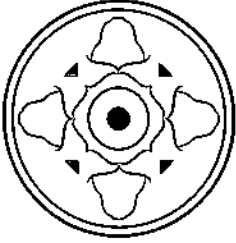

Form No. MGT-8

[Pursuant to section 92(2) of the Companies Act, 2013 and rule 11(2) of Companies (Management and Administration) Rules, 2014]

**CERTIFICATE BY A COMPANY SECRETARY IN PRACTICE**

We have examined the registers, records and books and papers of **ASIRVAD MICRO FINANCE LIMITED (CIN: U65923TN2007PLC064550)** (the Company) as required to be maintained under the Companies Act, 2013 (the Act) and the rules made thereunder for the financial year ended on 31<sup>st</sup> March, 2023. In our opinion and to the best of our information and according to the examinations carried out by us and explanations furnished to us by the company, its officers and agents, we certify that:

- A. The Annual Return states the facts as at the close of the aforesaid financial year correctly and adequately.
- B. During the aforesaid financial year, the Company has complied with provisions of the Act and Rules made there under in respect of:
1. its status under the Act;
  2. maintenance of registers/records and making entries therein within the time prescribed therefor;
  3. filing of forms and returns as stated in the annual return with the Registrar of Companies within the prescribed time except on few occasions where the forms were belatedly filed with additional fees due to technical issues with MCA website consequent to transition to V3 portal. The Company had no occasion to file forms or returns with Regional Director, Central Government, the Tribunal, Court or other authorities under the Act;
  4. calling/ convening/ holding meetings of Board of Directors or its committees and the meetings of the members of the company were within the due dates prescribed by the Act as stated in the Annual Return in respect of which meetings, proper notices were given and the proceedings including the circular resolutions have been properly recorded in the Minute Book maintained for the purpose and the same have been signed. The provisions relating to postal ballot do not apply to the Company;

**CENTRAL OFFICE :**

7C, Mayflower Signature,  
No. 365/13, Avinashi Road, Peelamedu.  
**Coimbatore - 641 004.**  
Phone : (0422) 2302867 / 68, 2305676, 4982868, 4952868  
E-mail : info@ksrandco.in

**BRANCH OFFICE :**

Flat No.1, 26/27, Venkatesham Flat,  
Gopal Street, T. Nagar,  
**Chennai - 600 017.**  
Phone : (044) 24337620  
E-mail : chennai@ksrandco.in

**BRANCH OFFICE :**

S-311, 3rd Floor, South Block,  
Manipal Centre, No. 47, Dickenson Road,  
**Bangalore - 560 042.**  
Phone : (080) 41749185  
E-mail : bangalore@ksrandco.in

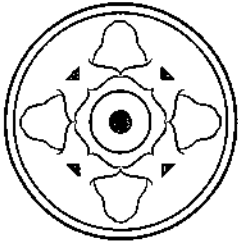

[Registered with Limited Liability Under The LLP Act 2008 – Regn. No. AAB-3259]

5. closure of Register of Members / Security holders did not arise during the aforesaid financial year;
6. providing advances/loans to its directors and/or persons or firms or companies referred in Section 185 of the Act does not apply to the Company in terms of sub-section (3) of the said Section;
7. contracts/arrangements with related parties as specified in Section 188 of the Act;
8. issue, allotment and redemption of debentures. Issue of security certificates, transfer or transmission or buy back of securities or redemption of preference shares or alteration or reduction of share capital or conversion of shares or securities did not arise during the aforesaid financial year;
9. keeping in abeyance the rights to dividend, rights shares and bonus shares pending registration of transfer of shares in compliance with the provisions of the Act did not arise during the aforesaid financial year;
10. declaration and payment of dividend did not arise during the aforesaid financial year. There was no transfer of unpaid / unclaimed dividend / other amounts as applicable to the Investor Education and Protection Fund in accordance with Section 125 of the Act during the aforesaid financial year;
11. signing of audited financial statement as per the provisions of Section 134 of the Act and report of directors is as per sub - sections (3), (4) and (5) thereof;
12. constitution/ appointment/ re-appointments/ disclosures of the Directors, Key Managerial Personnel and the remuneration paid to them were in accordance with the provisions of the Act. There was no occasion of retirement or filling up of casual vacancy in the office of directors during the aforesaid financial year;
13. appointment of auditors in accordance with the provisions of Section 139 of the Act did not arise during the aforesaid financial year;



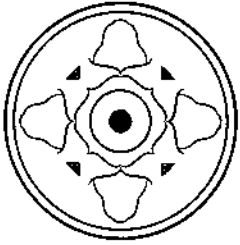

[Registered with Limited Liability Under The LLP Act 2008 – Regn. No. AAB-3259]

14. approvals required to be taken from Central Government, Tribunal, Regional Director, Registrar, Court or such other authorities under the provisions of the Act did not arise;
15. acceptance of deposits was not made by the company either during the financial year or in the past and hence renewal / repayment of deposits does not arise during the aforesaid financial year;
16. creation/ modification/ satisfaction of charges with banks and public financial institutions were in accordance with the provisions of the Act. Borrowings from its directors or members did not arise during the aforesaid financial year;
17. loans and investments or guarantee given or providing of securities to other bodies corporate or persons falling under the provisions of Section 186 of the Act does not apply to the Company in terms of sub-section (11) of the said Section;
18. alteration of Articles of Association of the Company. Alteration of Memorandum of Association of the Company did not arise during the aforesaid financial year;

Place: Coimbatore

For KSR & Co Company Secretaries LLP

Date: 01/09/2023

**Dr. C.V. Madhusudhanan**

Partner

(FCS:5367; CP:4408)

UDIN: U65923TN2007PLC064550